Violin

Queen of Kings
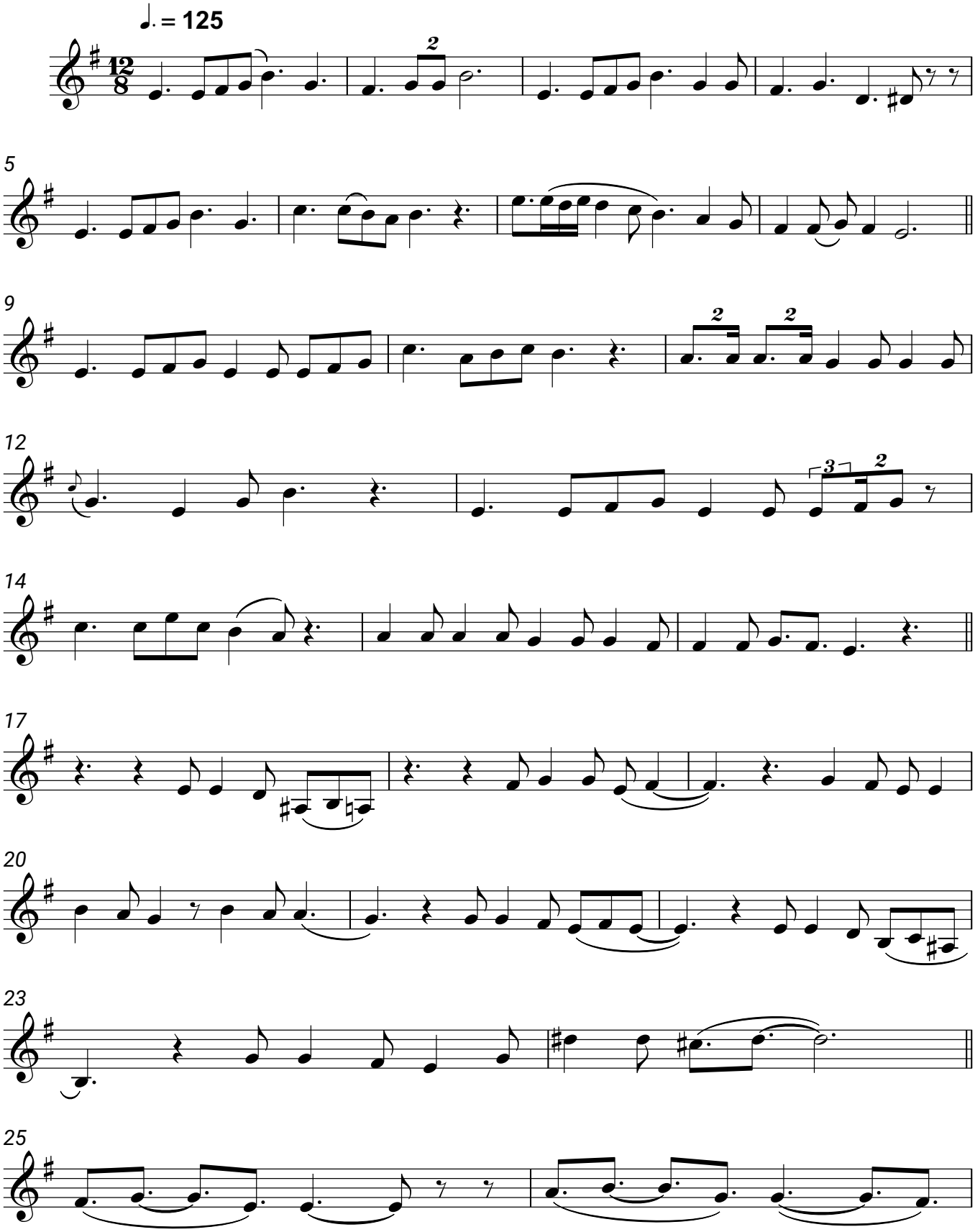
Alessandra