Violin

Head Shoulders Knees & Toes
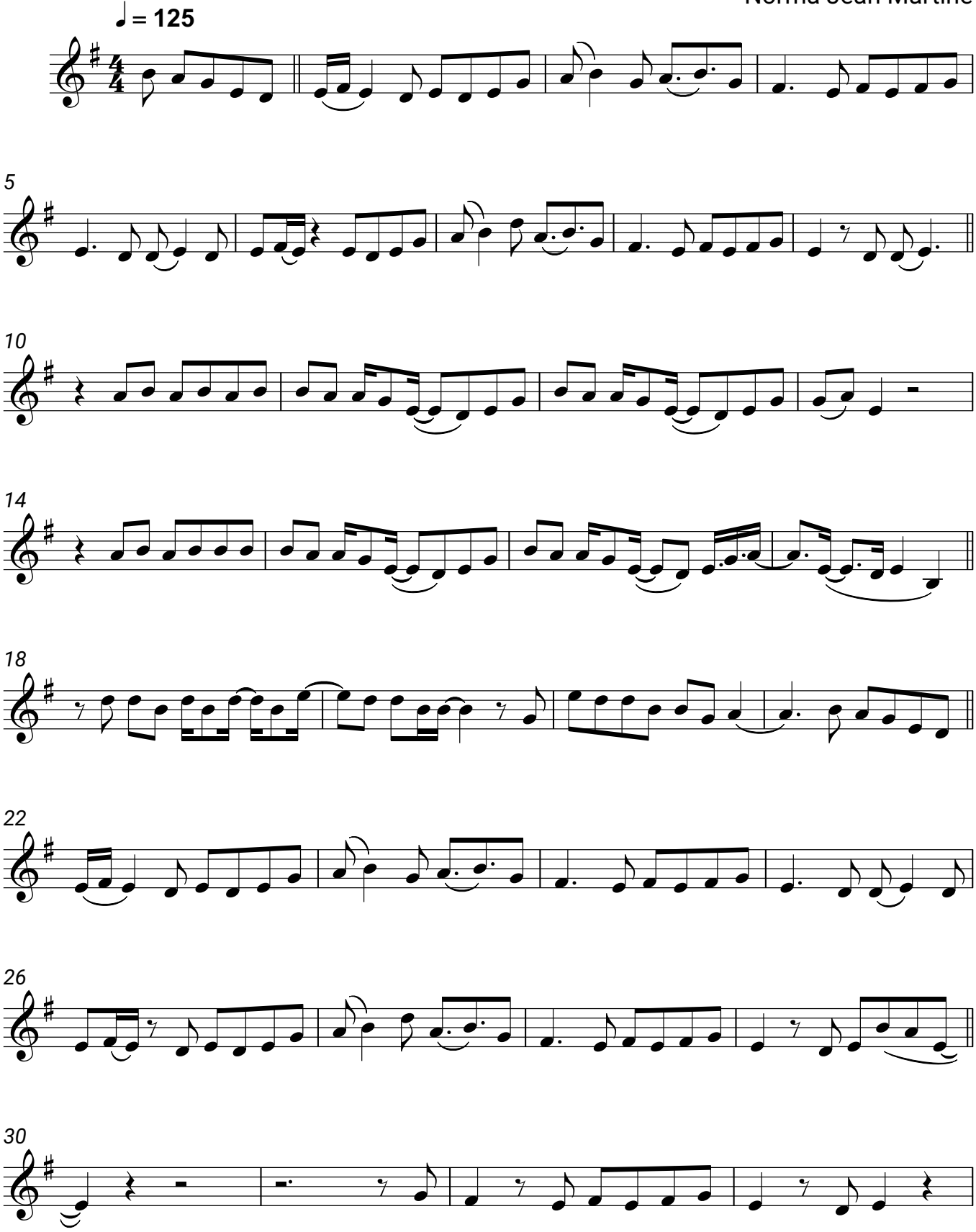
Ofenbach, Quarterhead,
Norma Jean Martine