Violin

# Au Revoir
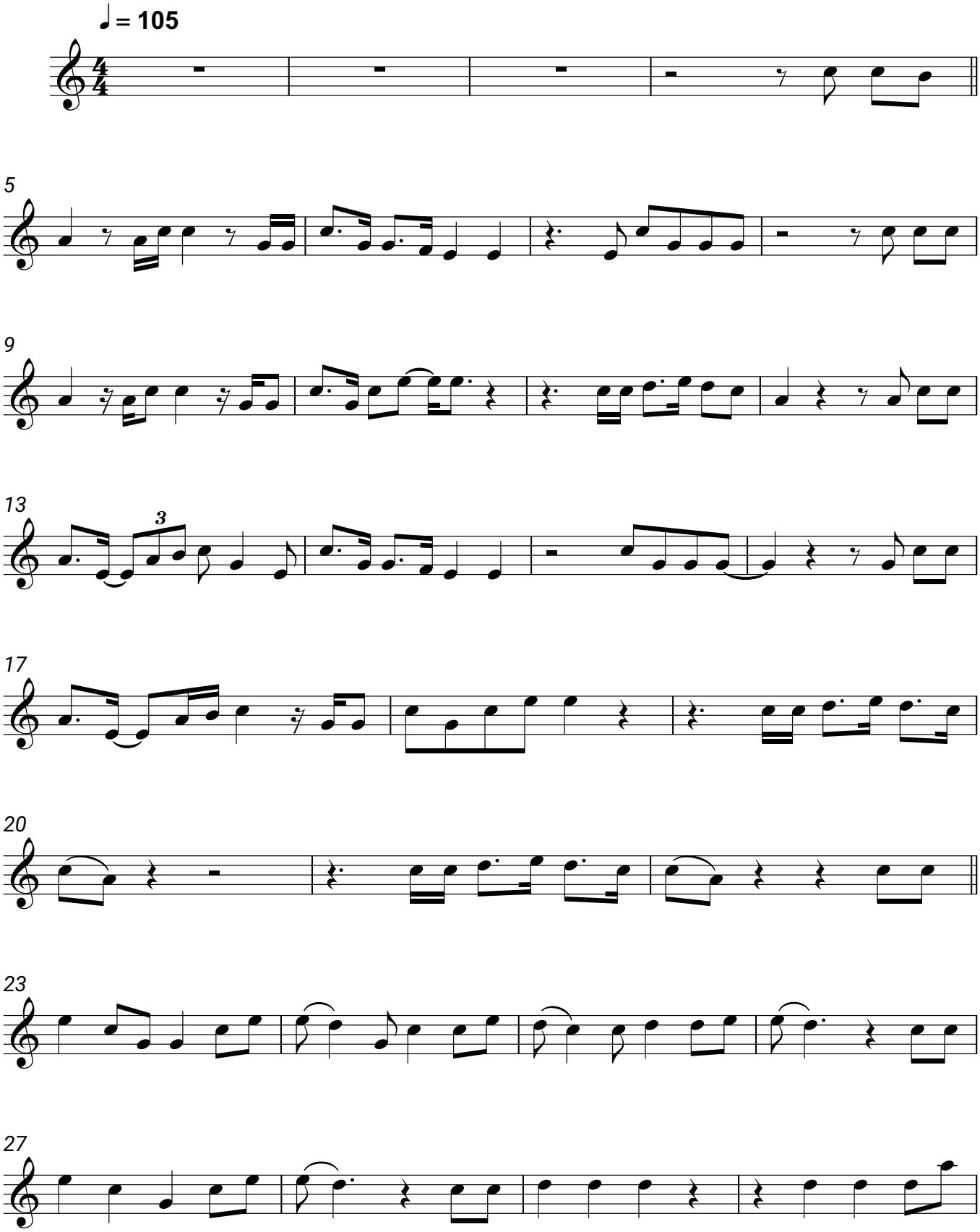
Mark Forster, Sido