Violin

Better Together
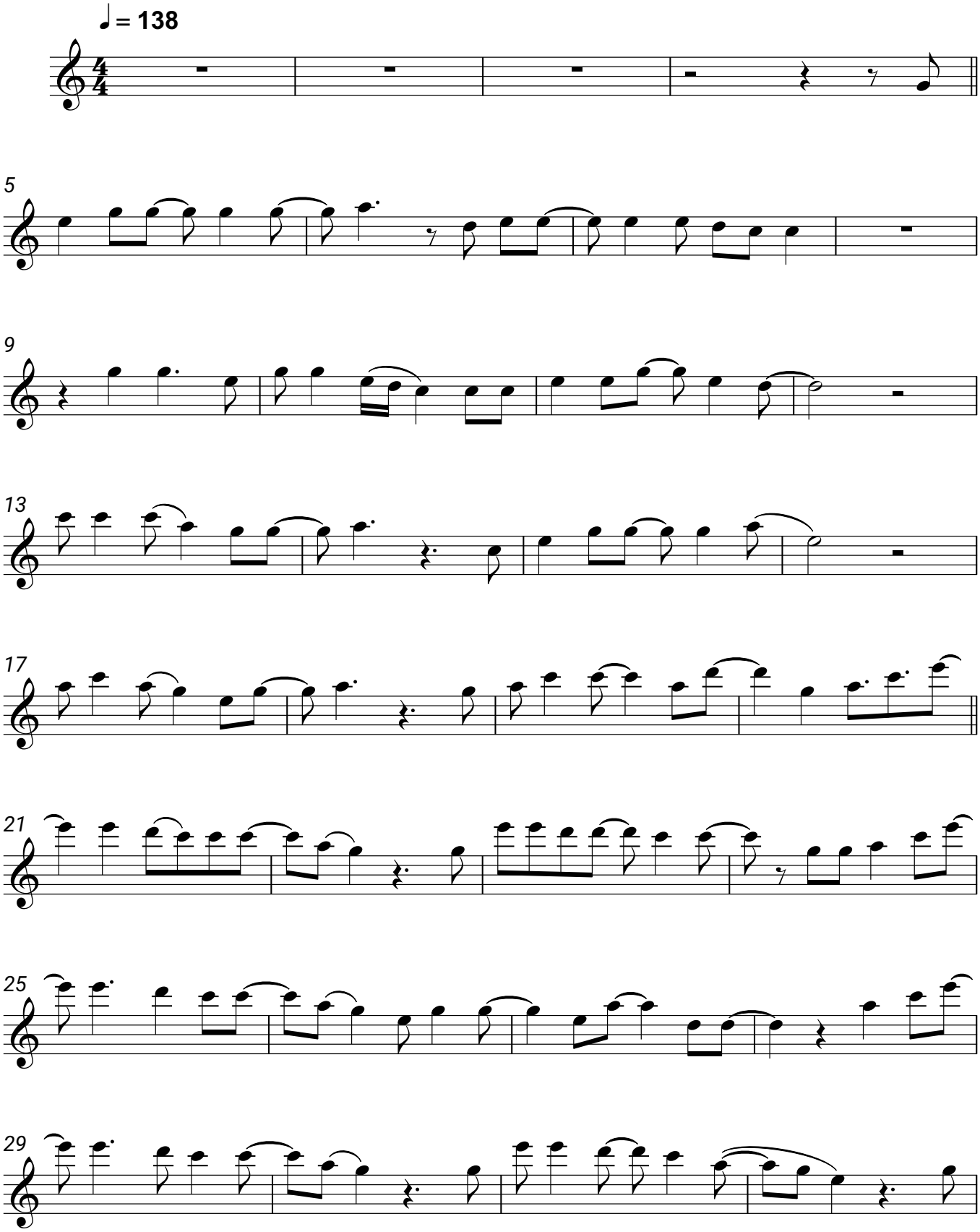
Luke Combs