Она безумна

Guitar Tabs

Original key: F minor
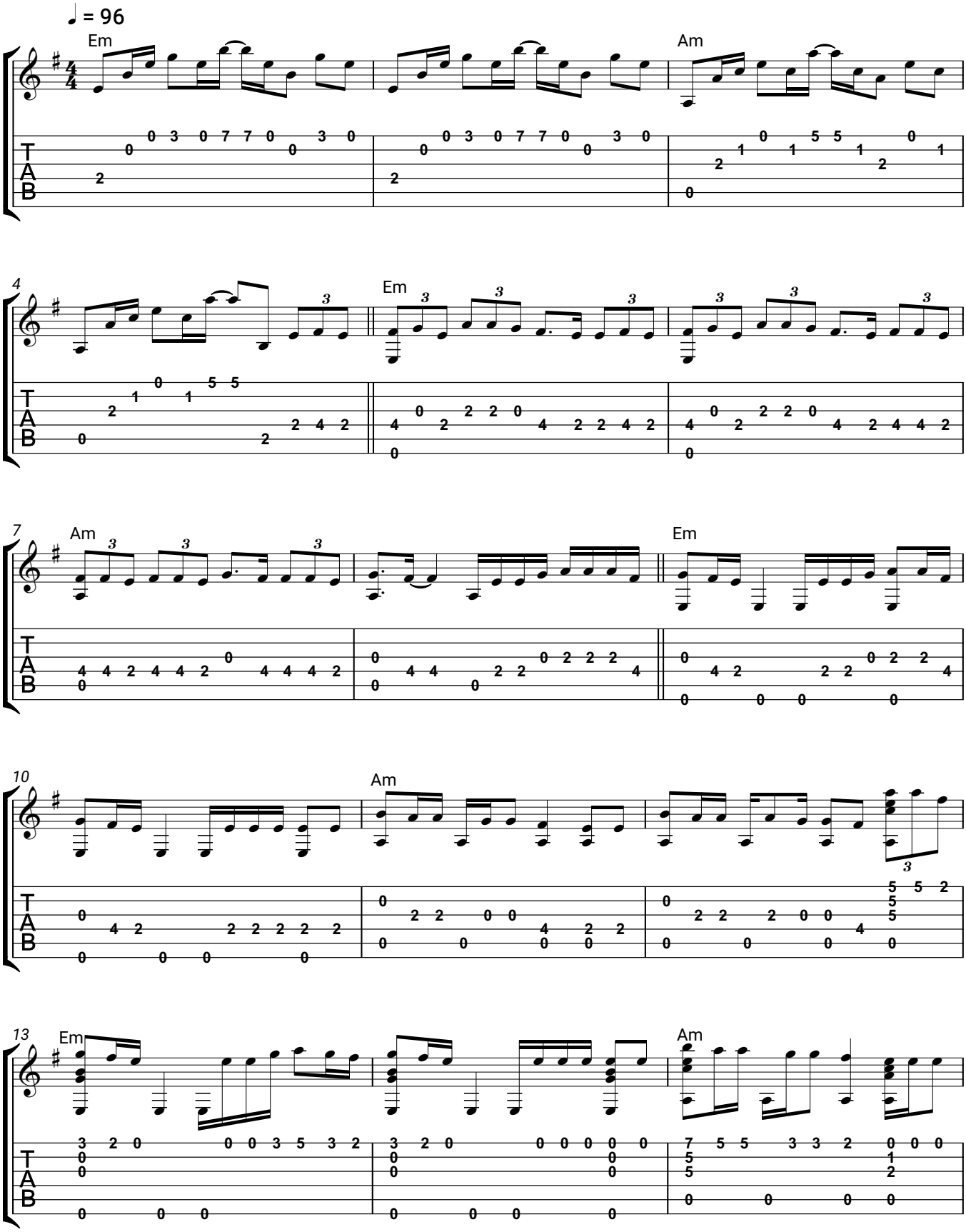
Wallem, Mult96