Flute

Хлопья летят наверх
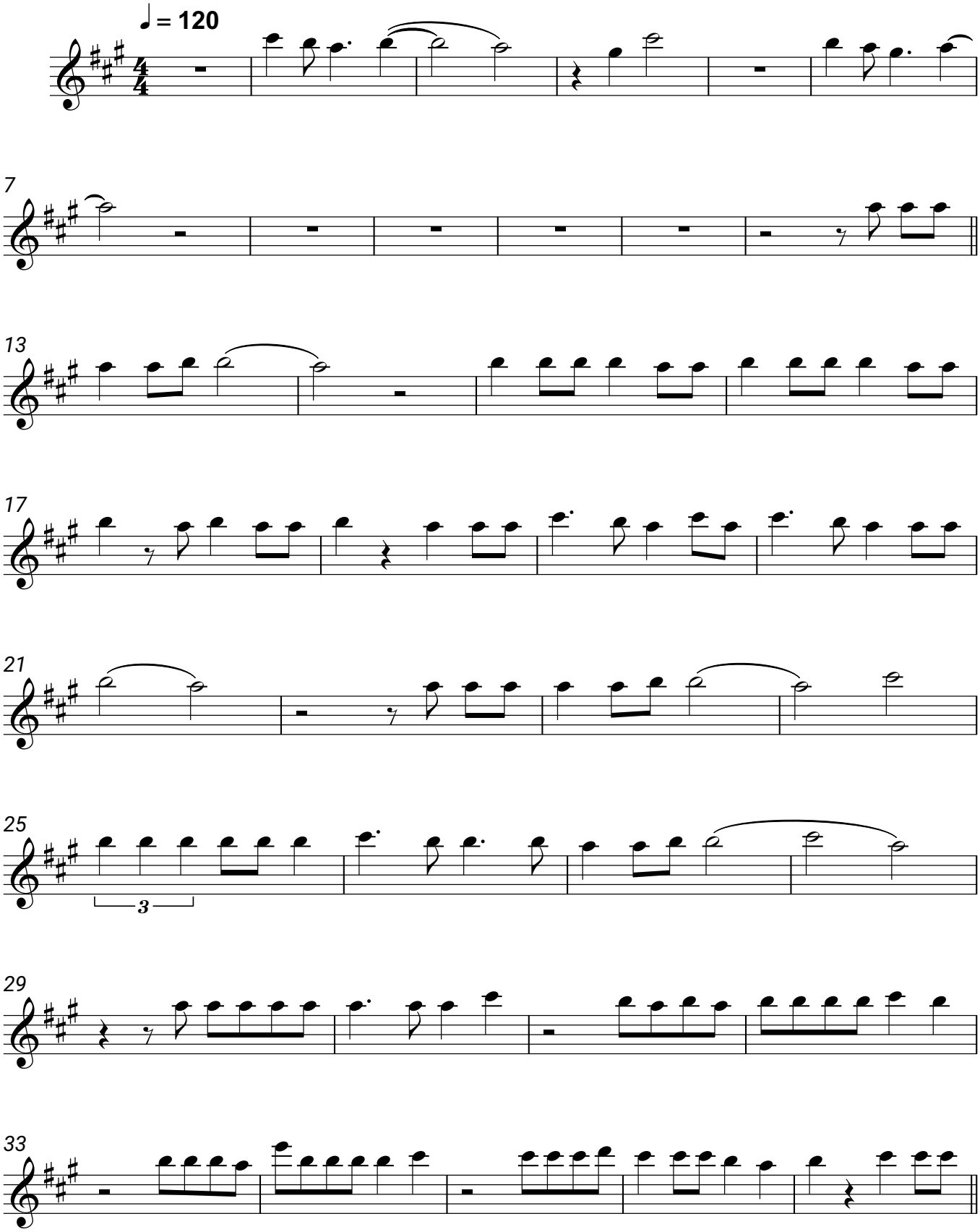
Feduk