Violin

Thank You
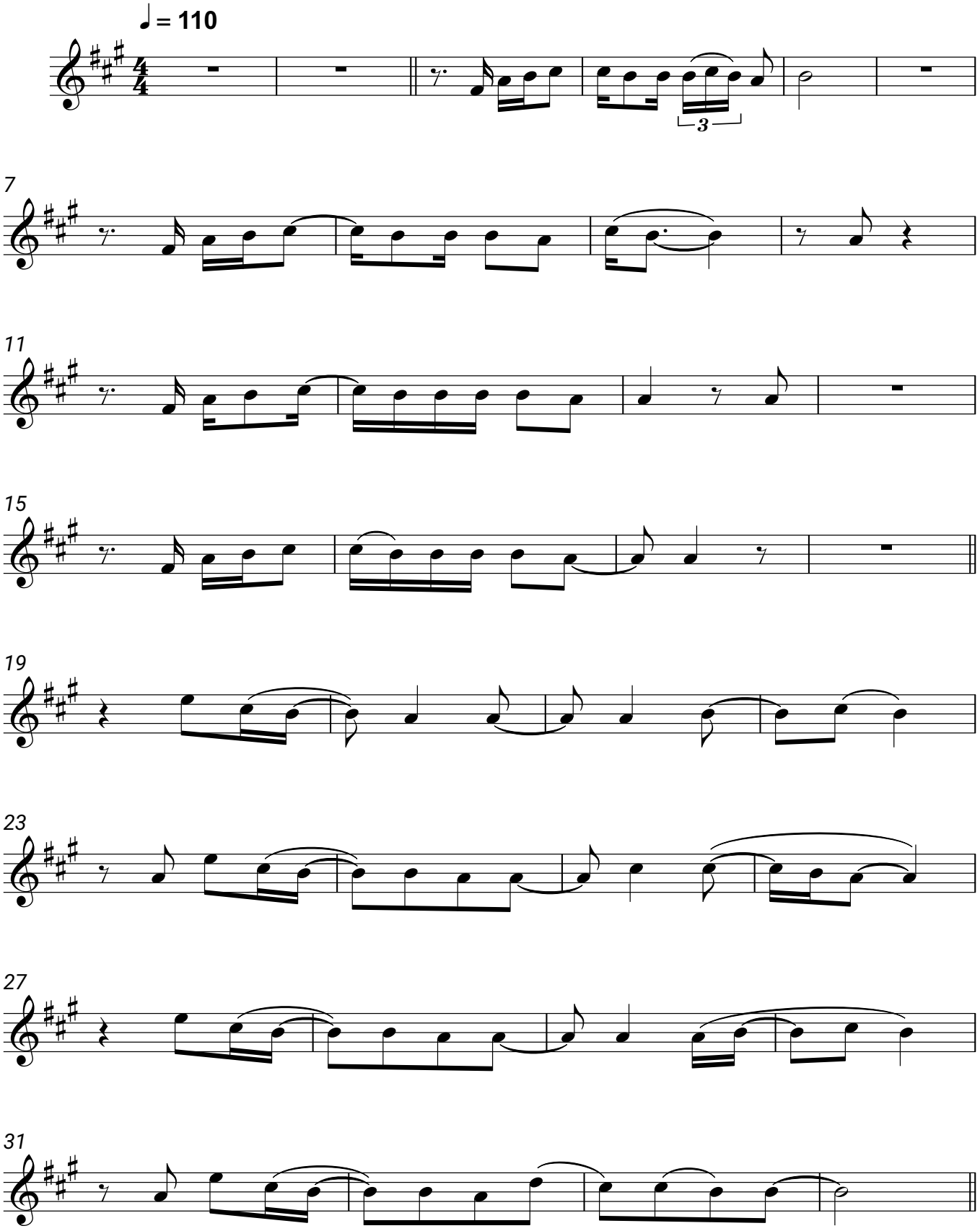
Lena