Piano Solo

Away In a Manger
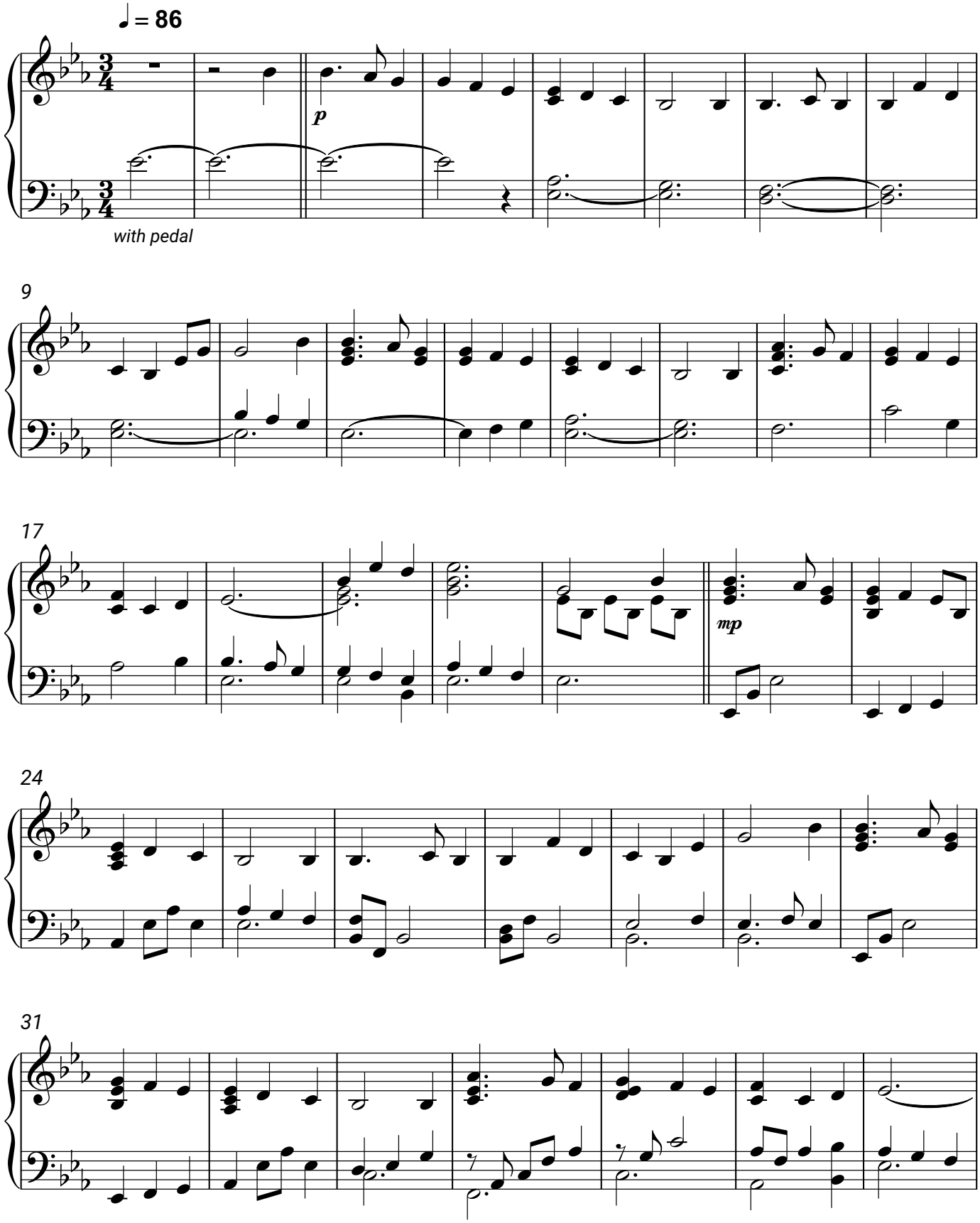
Andrea Bocelli