Piano&Vocal

Chaos
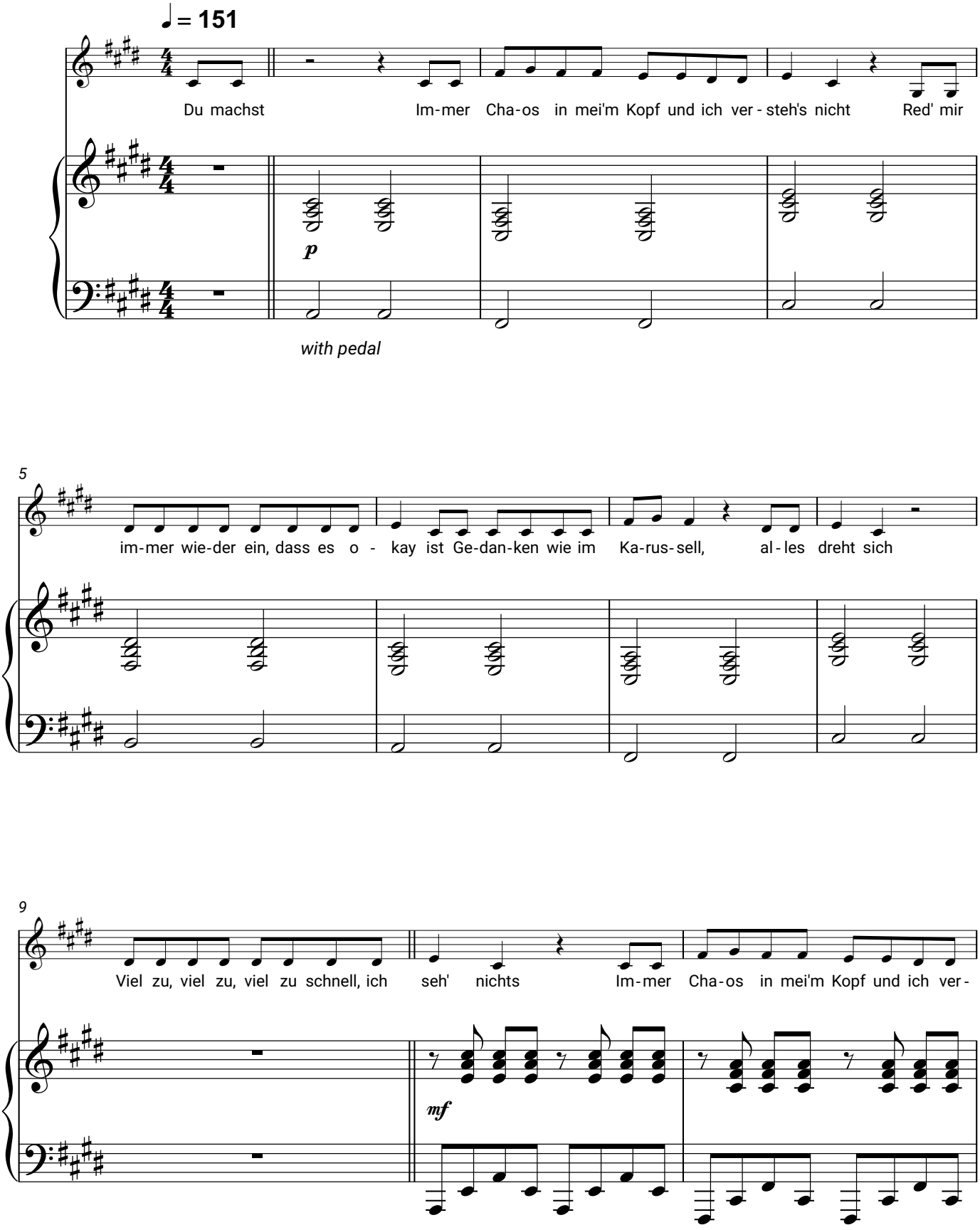
Lea, Dhurata Dora