1 Violin

Feiern im Regen
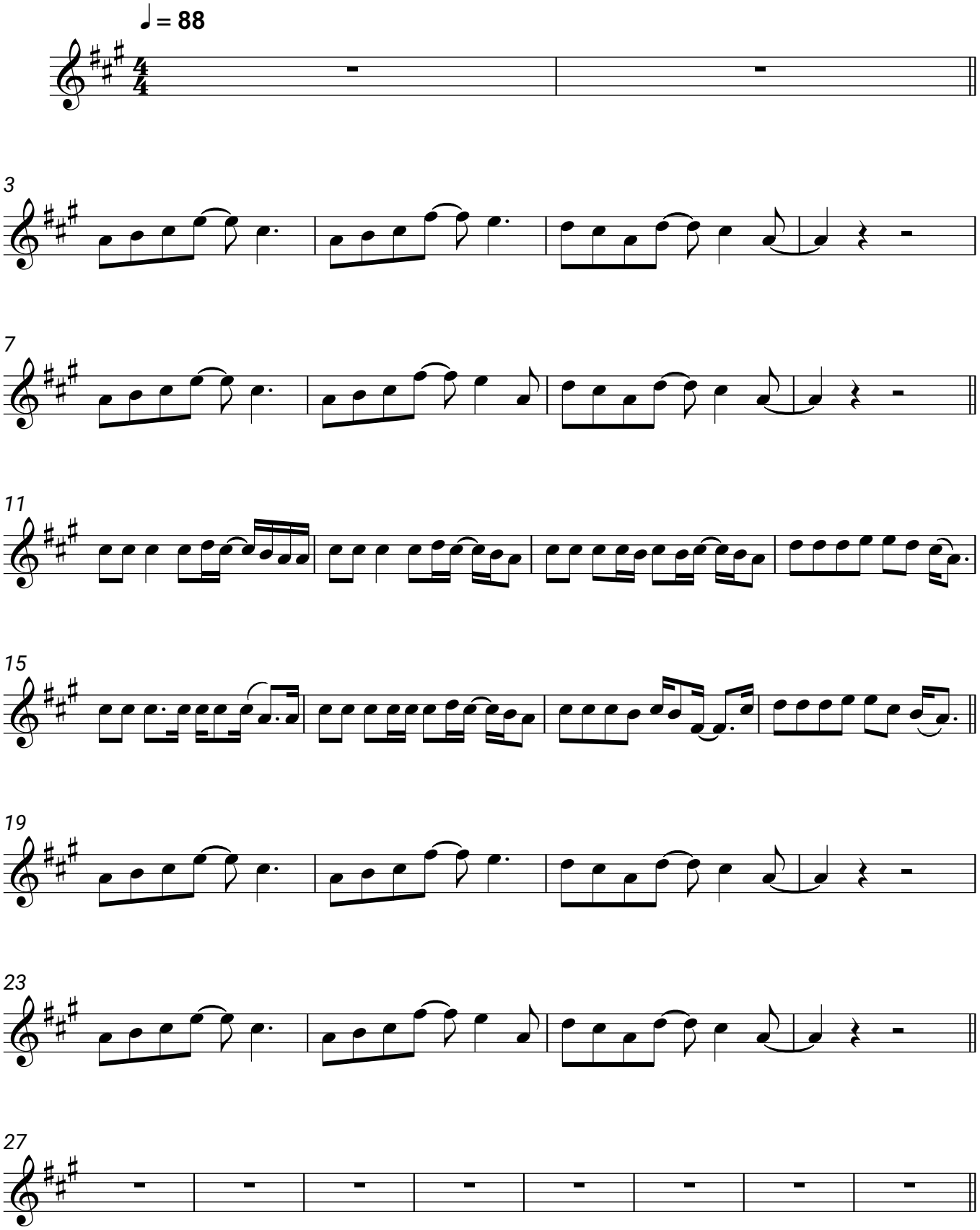
Die Toten Hosen