1 Flute

Anfassen
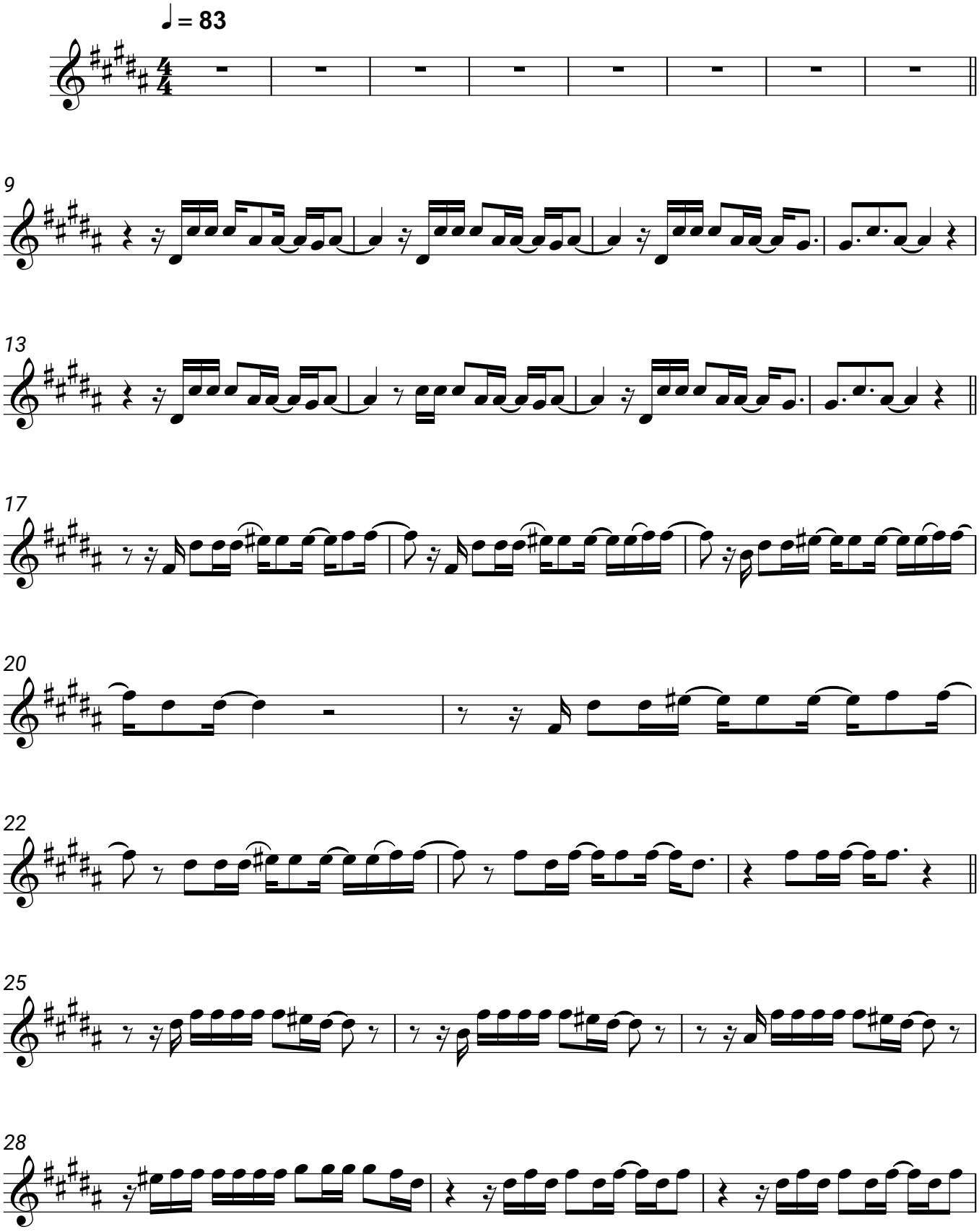
Johannes Oerding