1 Vocal

God on the Mountain
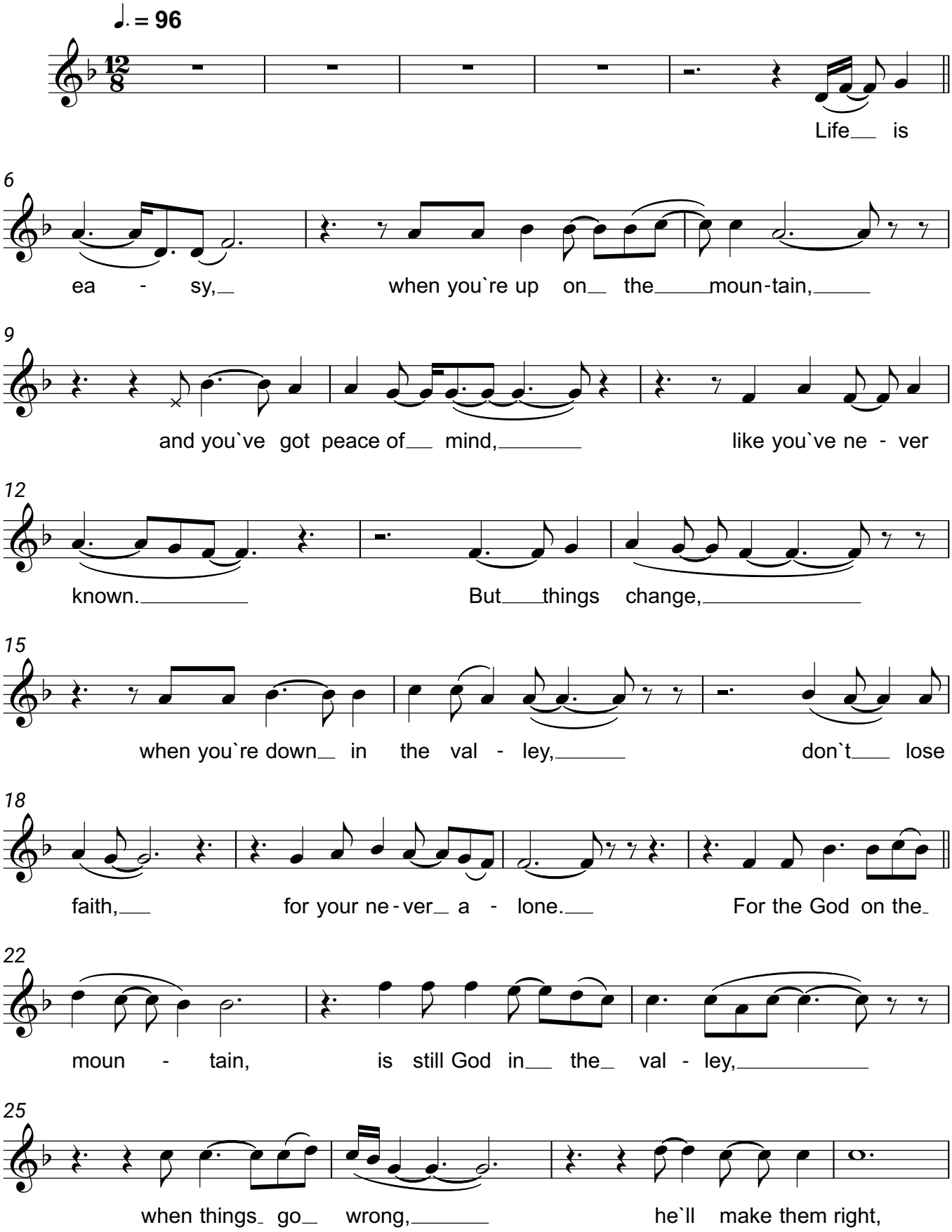
Bill Gaither