1 Violin

Rooftop
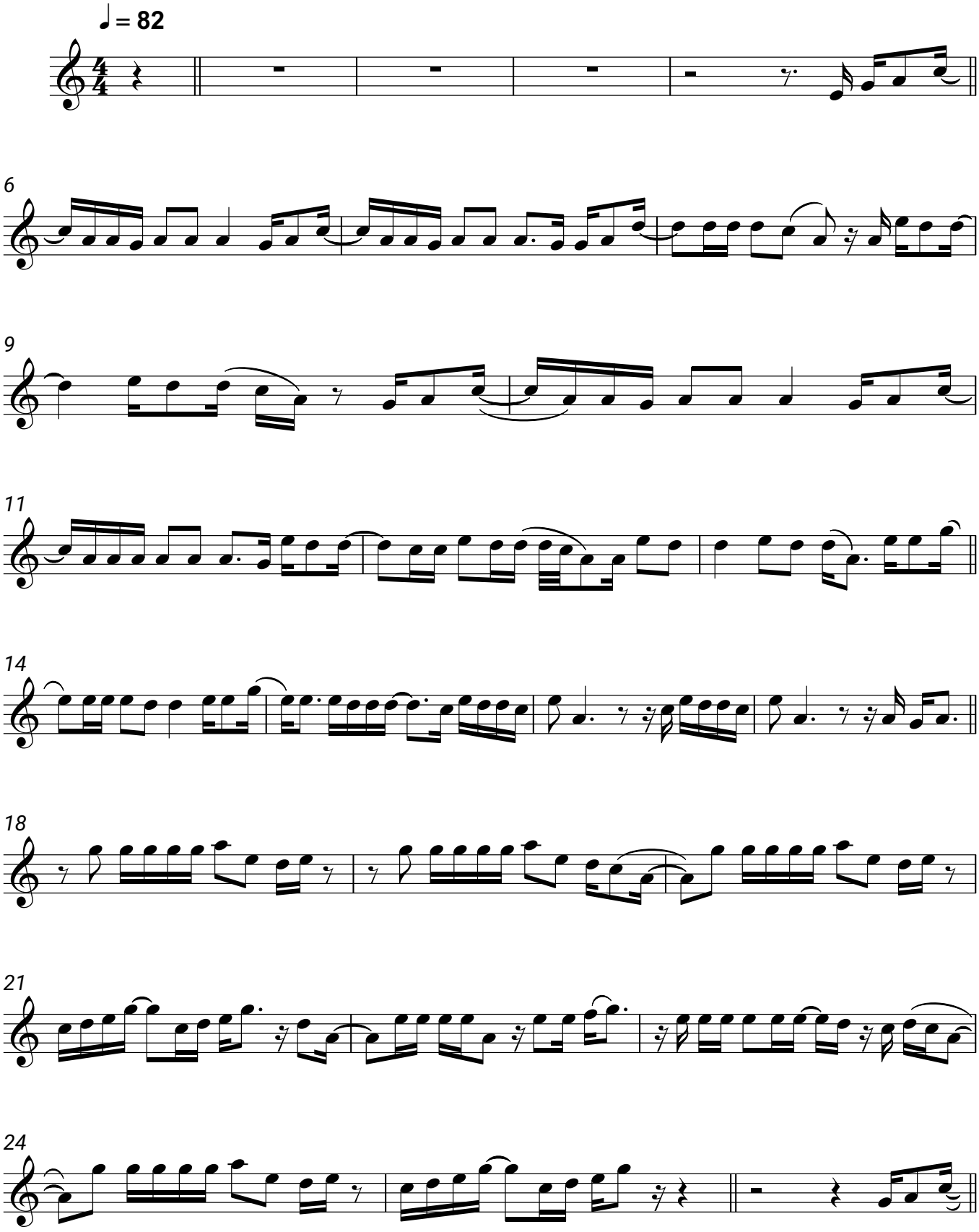
Nico Santos