Flute

Город золотой
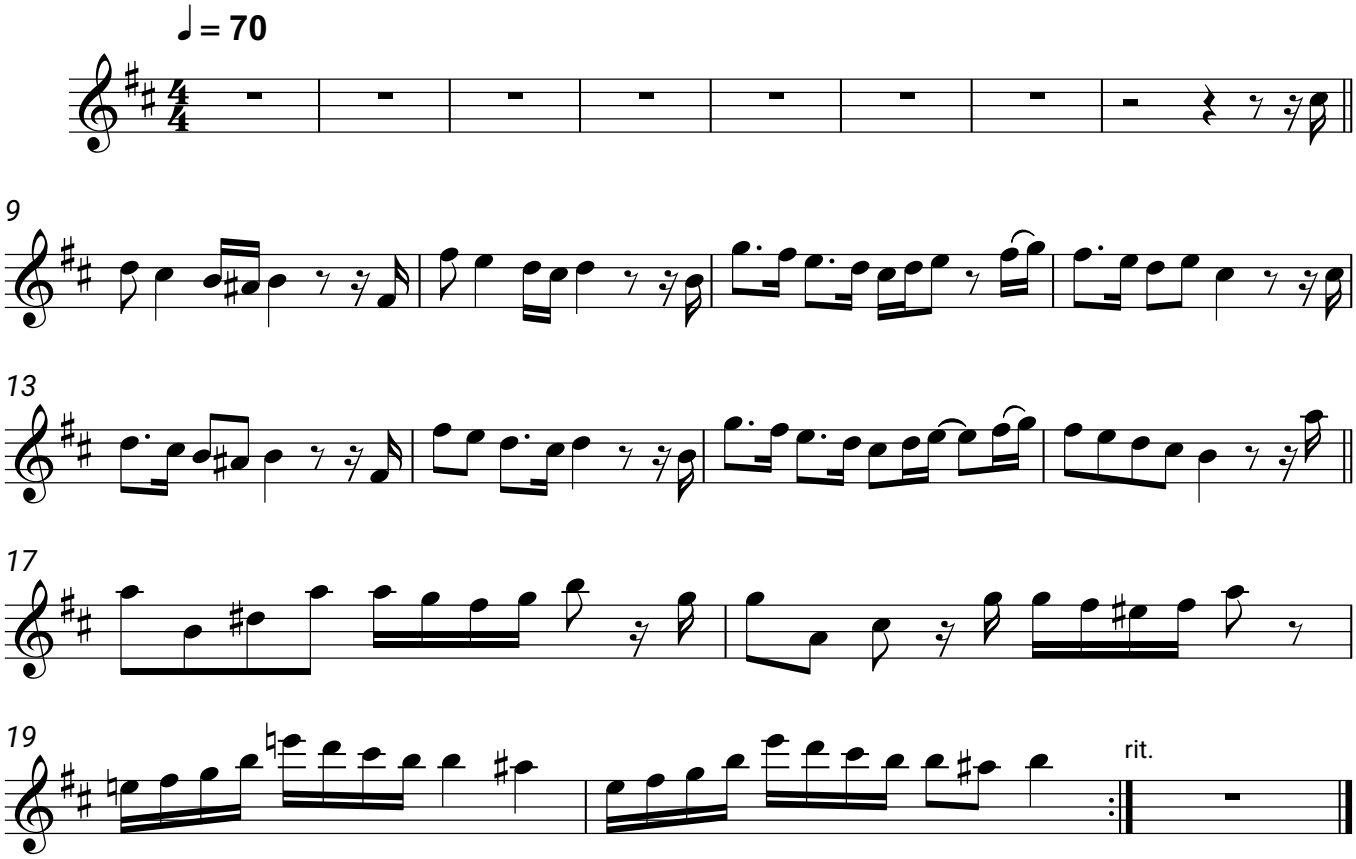
Борис Гребенщиков