Flute

Дети войны
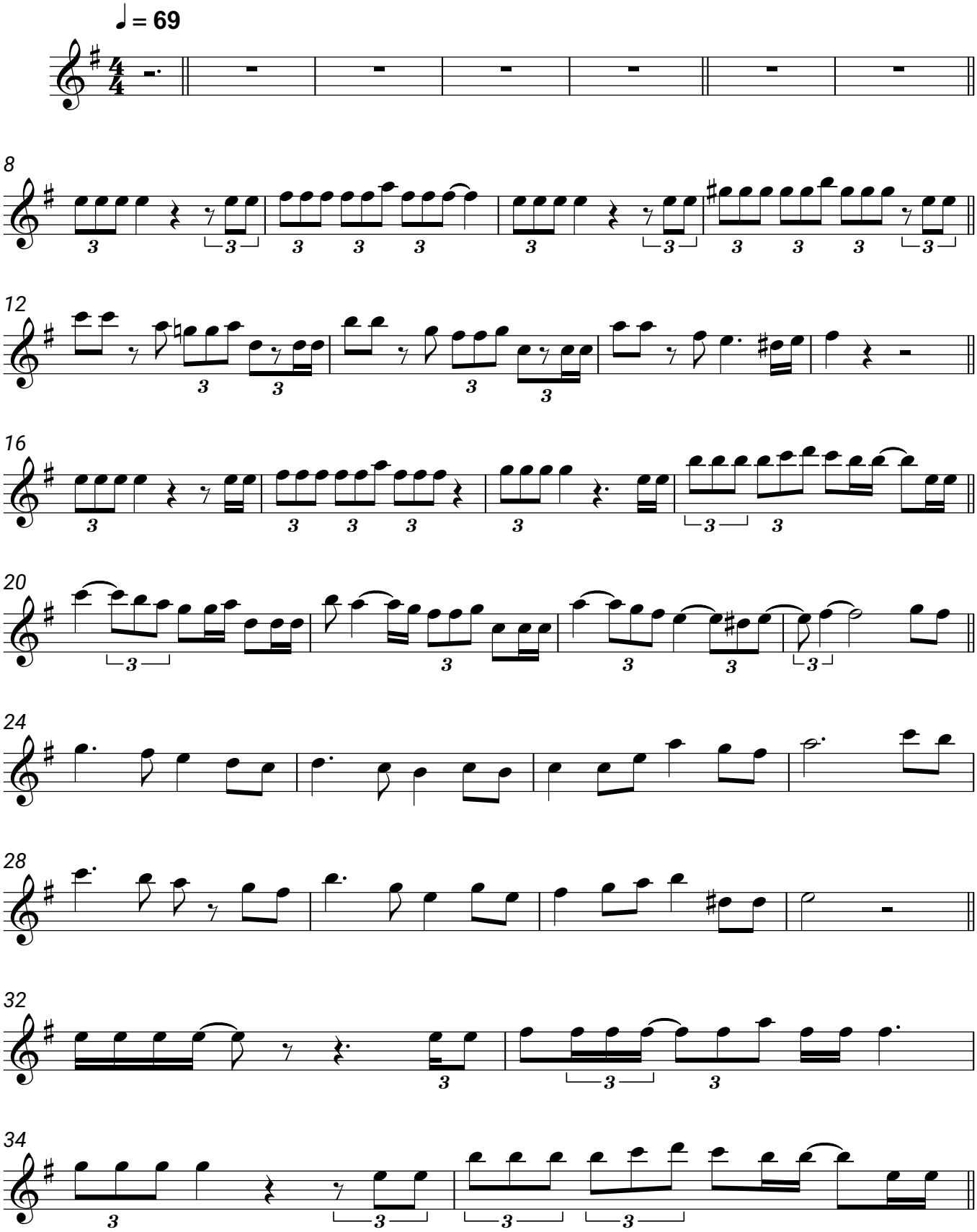
Тамара Гвердцители