Violin

Born to Love You
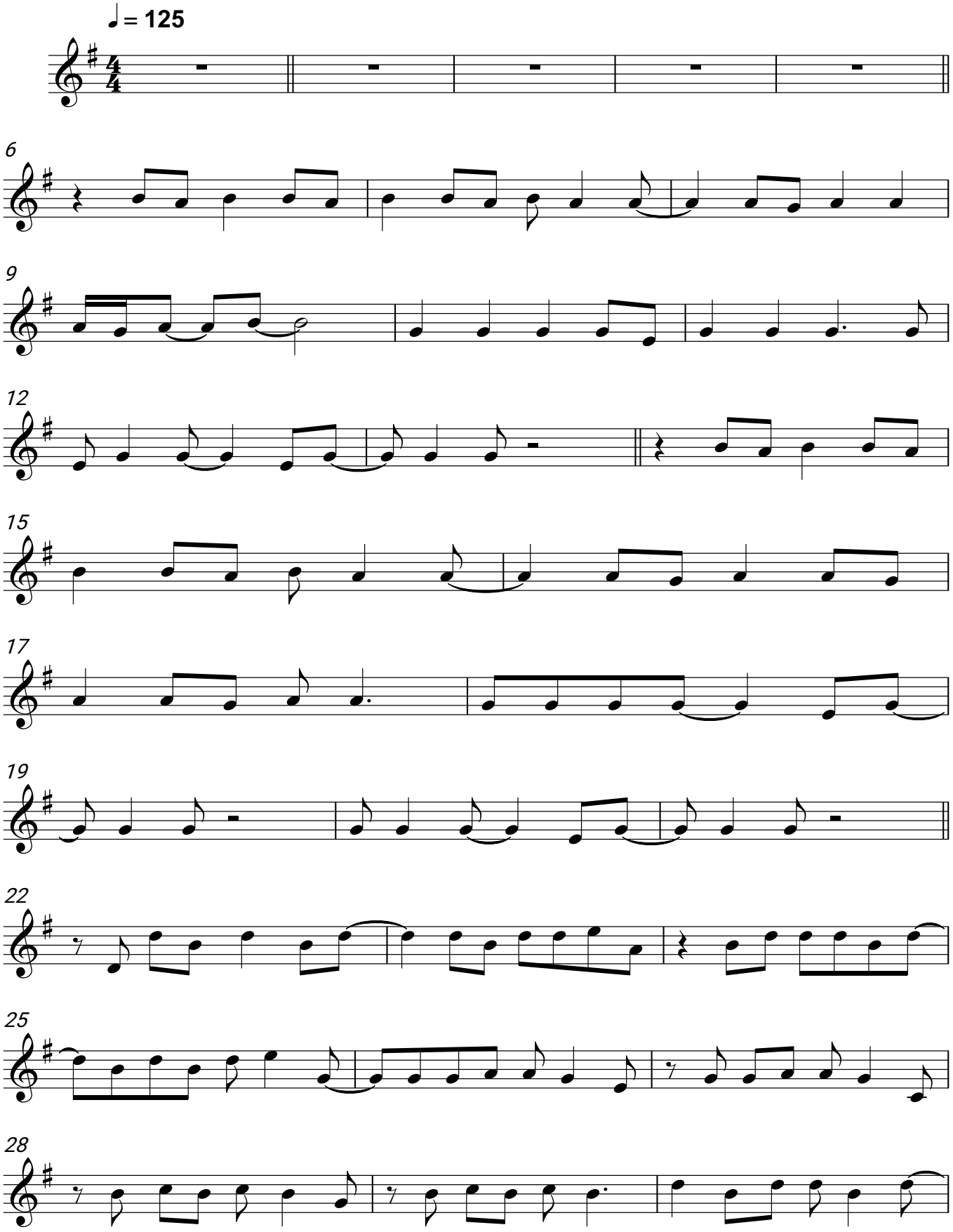
LANCO