Piano&Vocal

Chiaro di luna
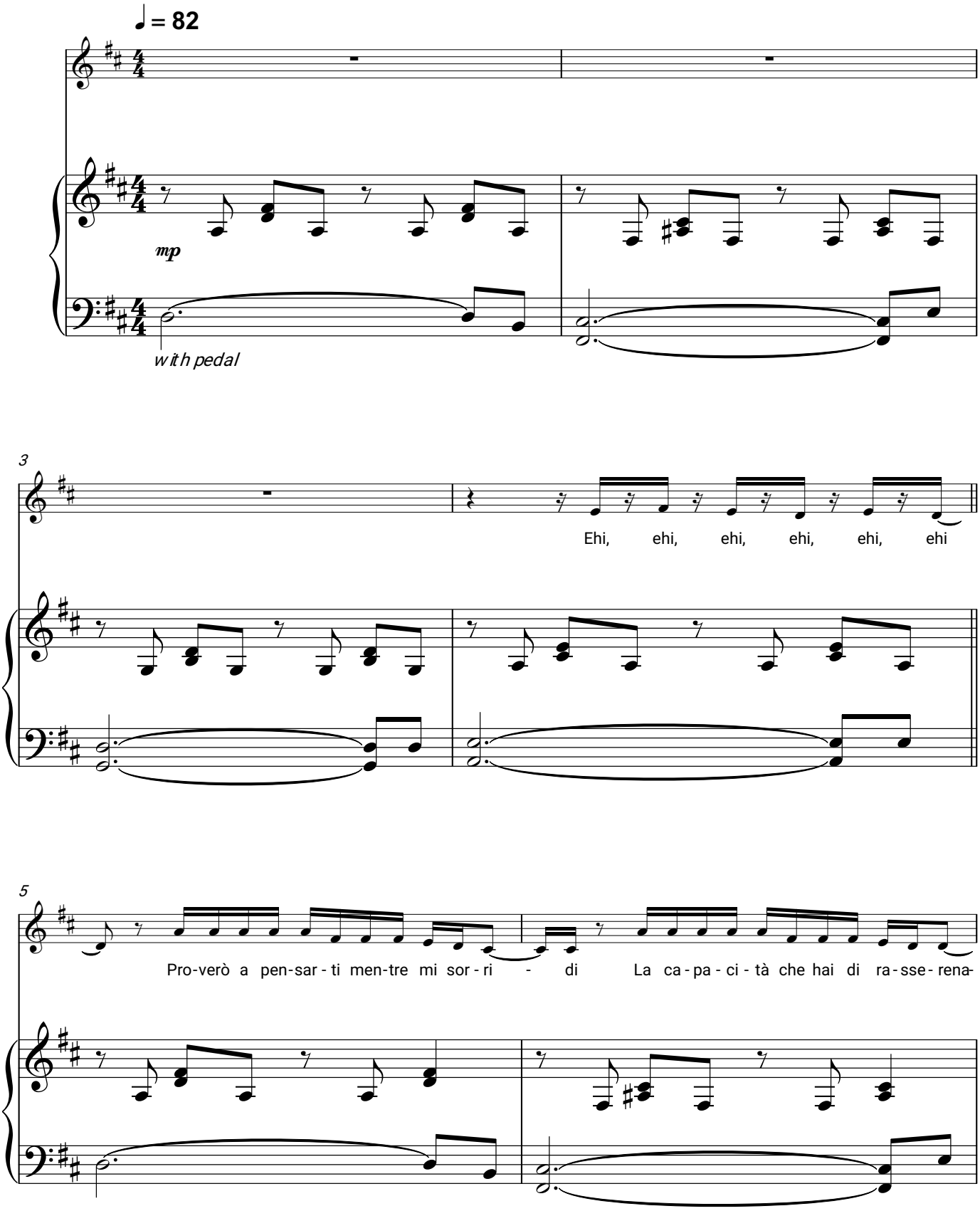
Jovanotti