Blowing Smoke

Guitar Chords&Tabs

Original key: Ab minor
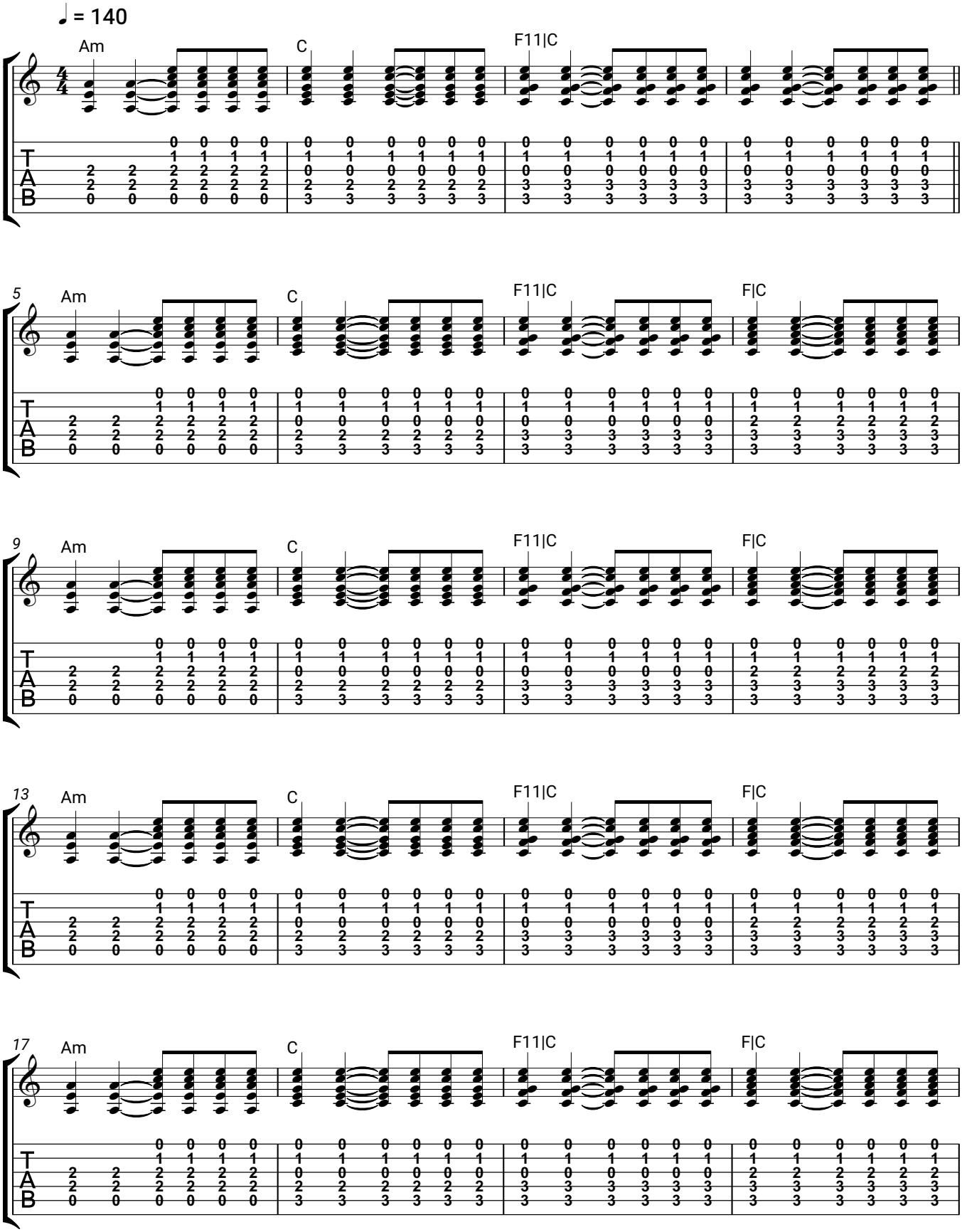
Gracie Abrams