1 Violin

# Whatever It Takes
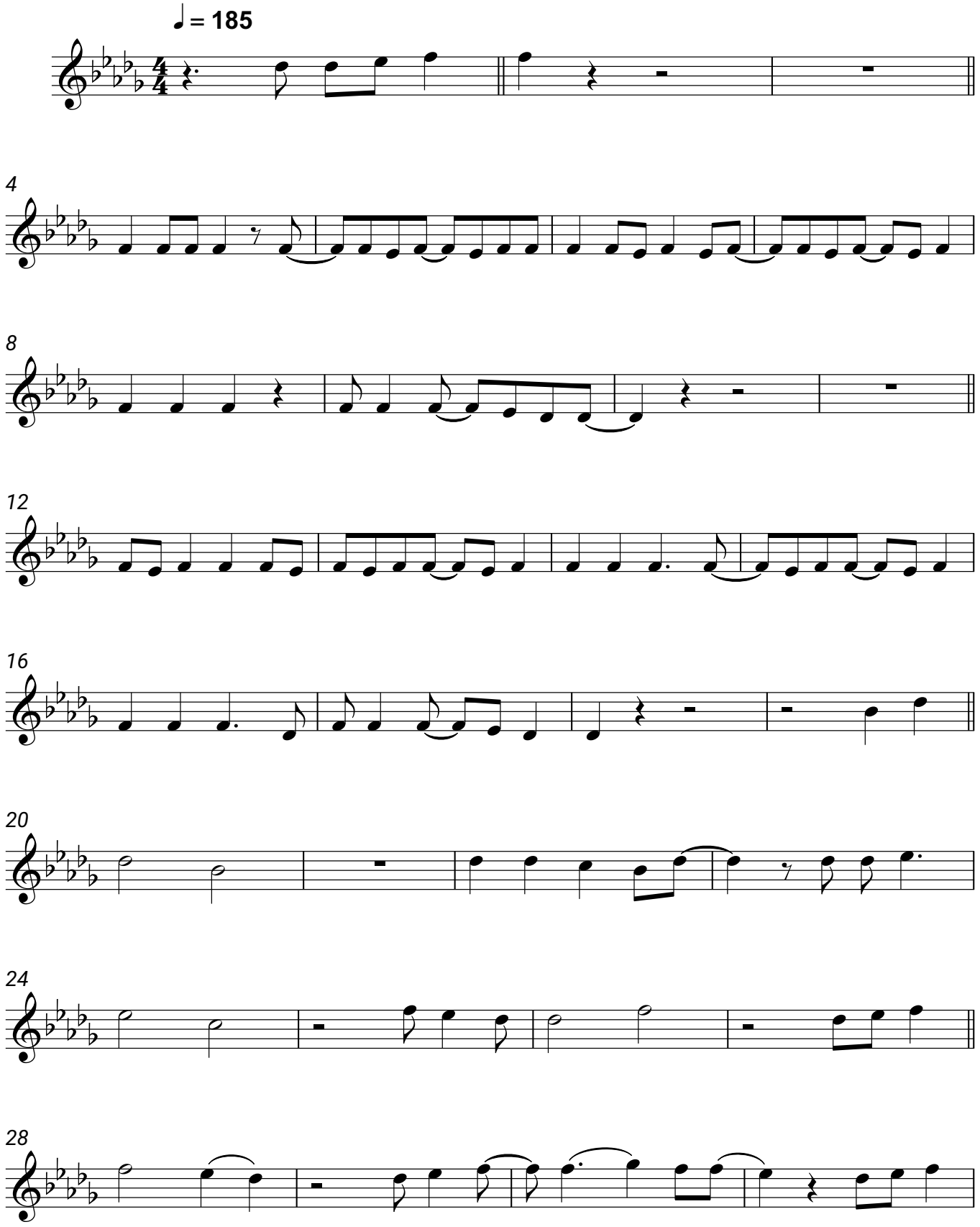
Milow