Vocal

I Wish Grandpas Never Died
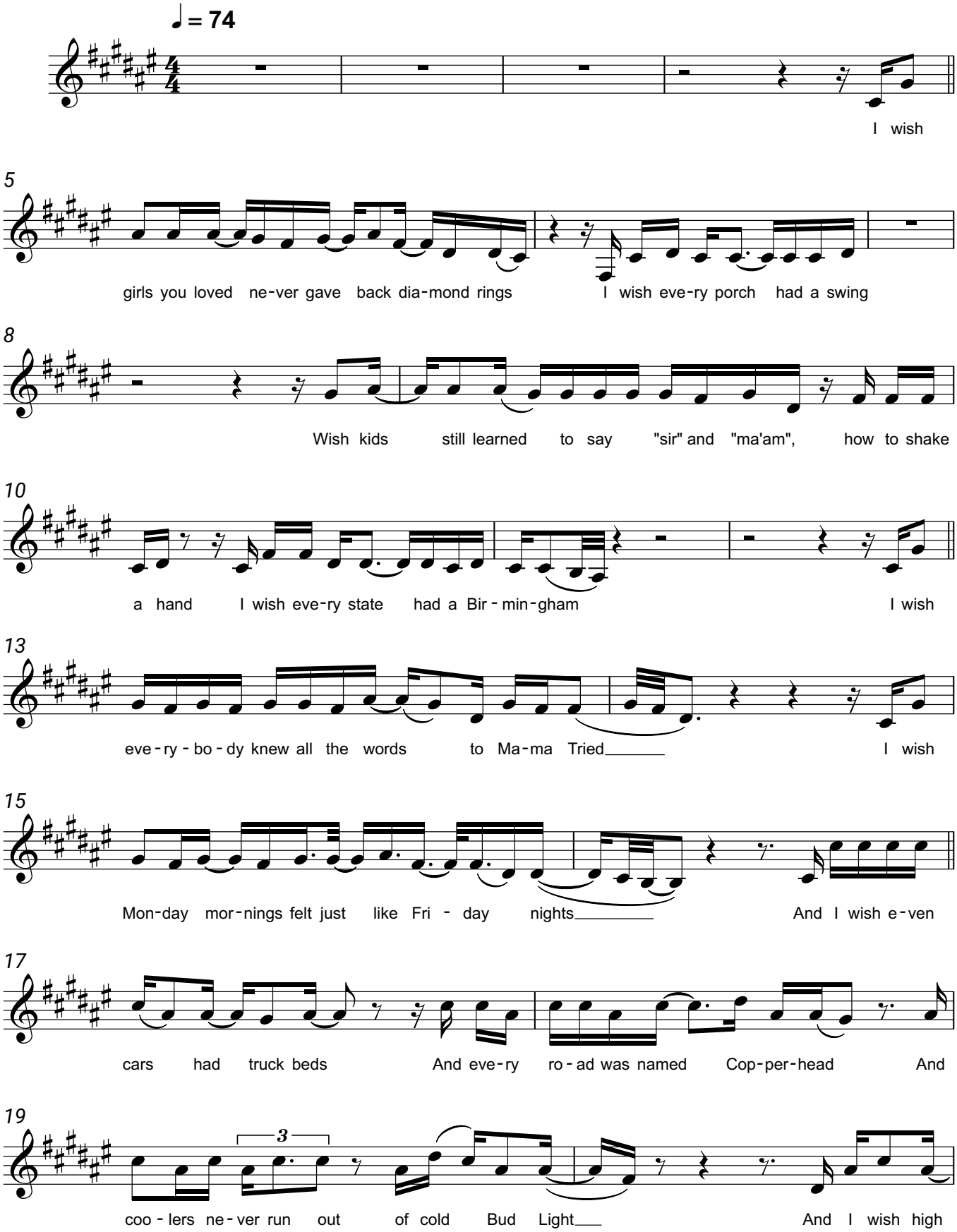
Riley Green