Flute

Love Is Forever
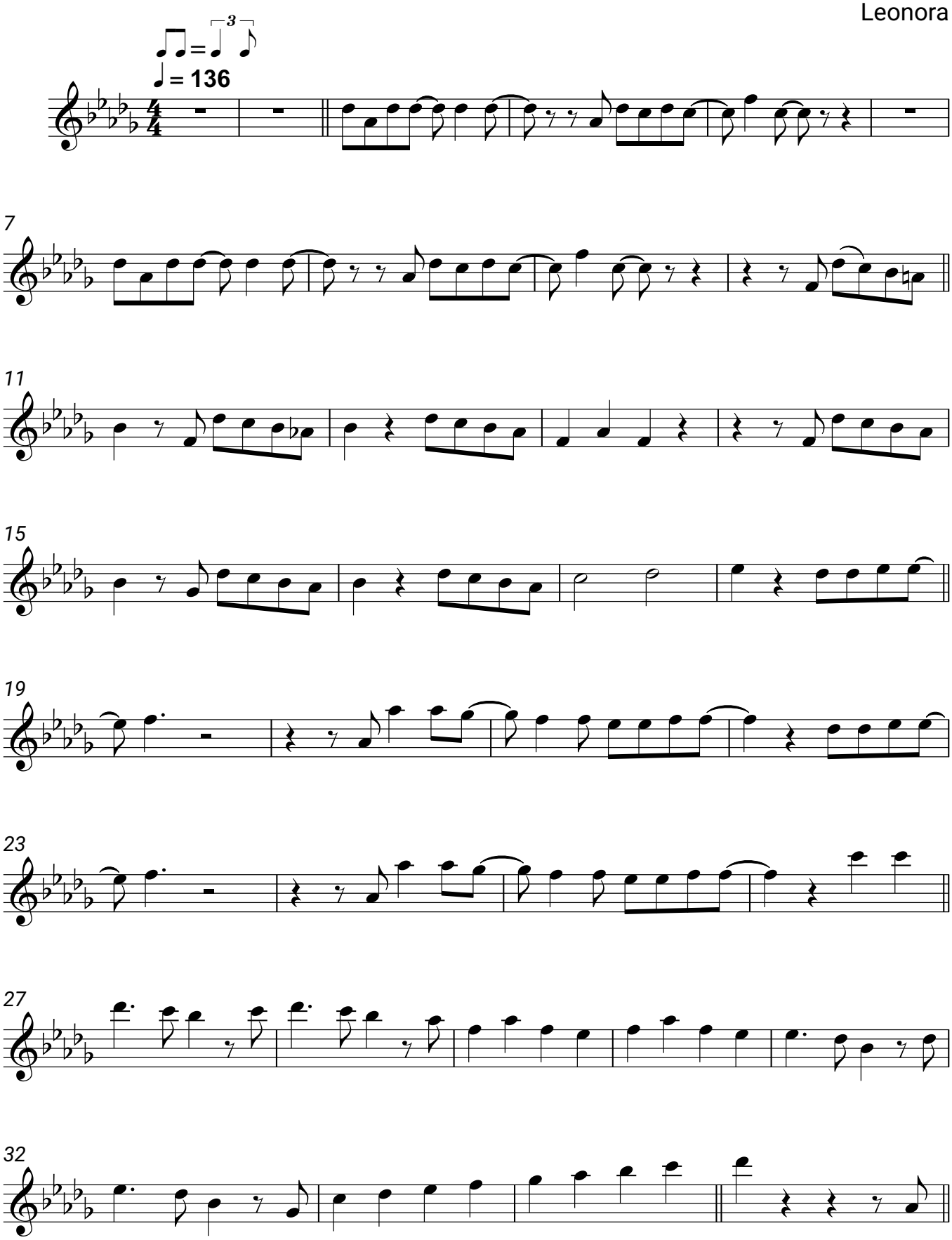
Leonora