Flute

Touch By Touch
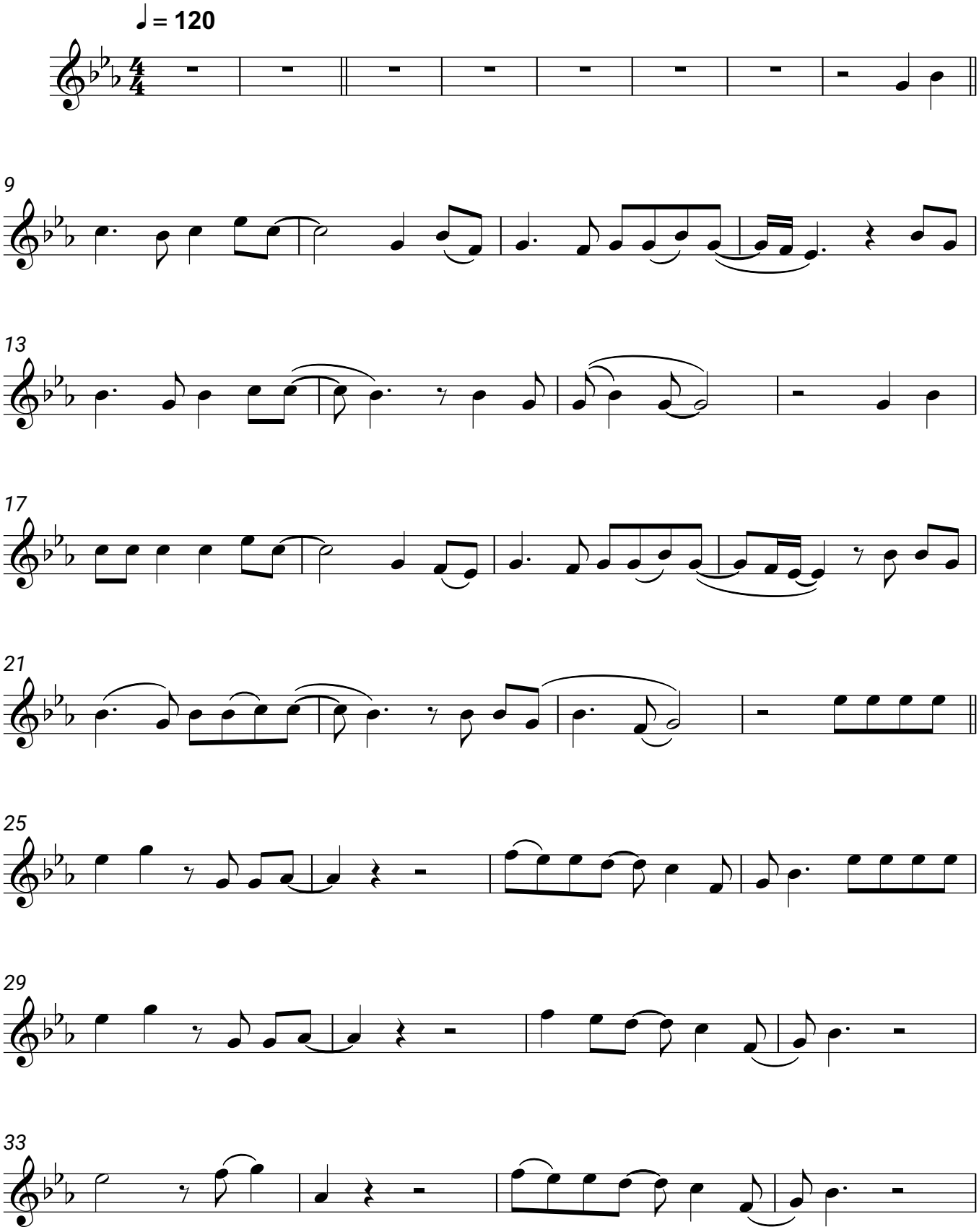
Joy