1 Flute

Прекрасное далёко
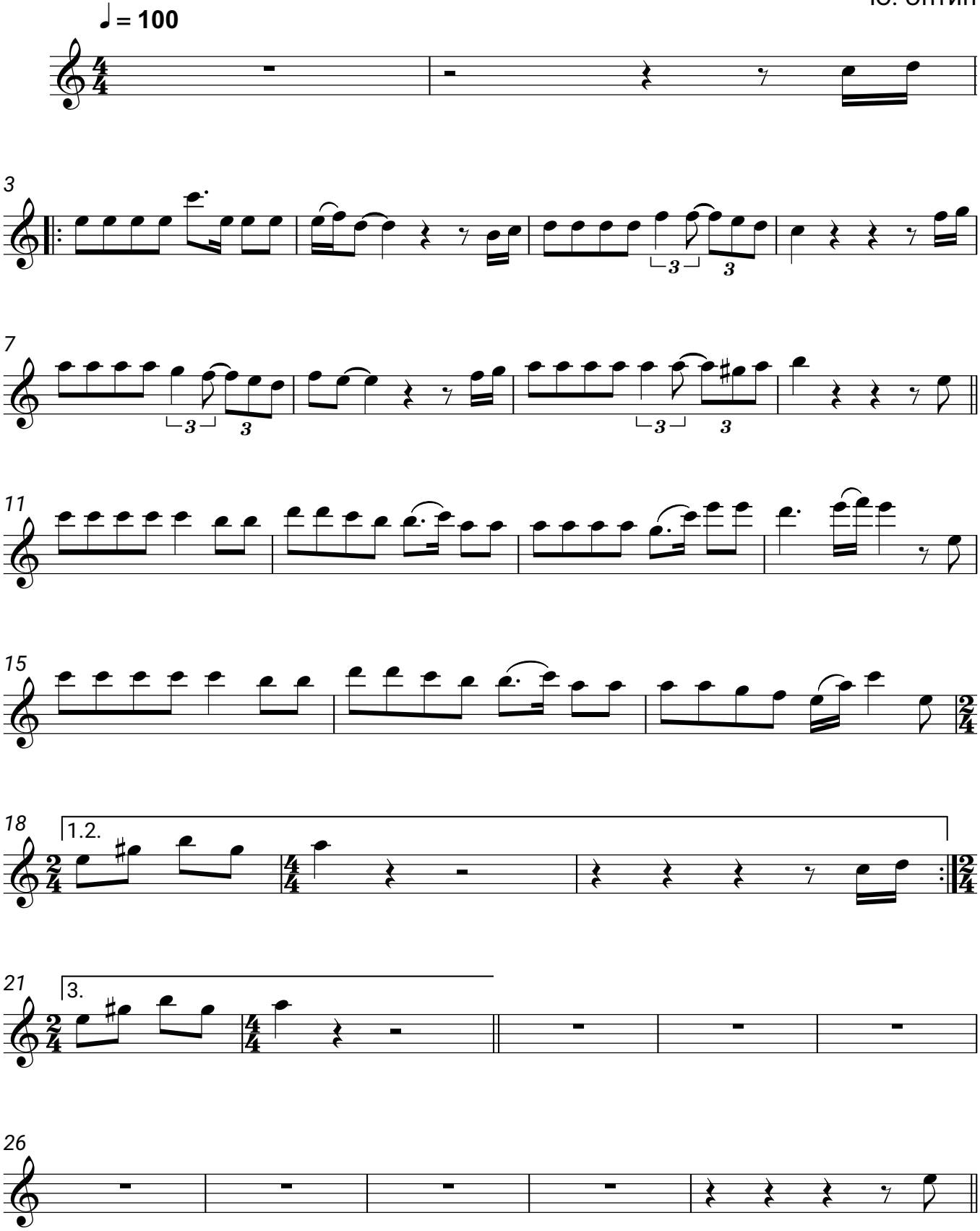
Е. Крылатов
Ю. Энтин