Flute

Leuchtturm
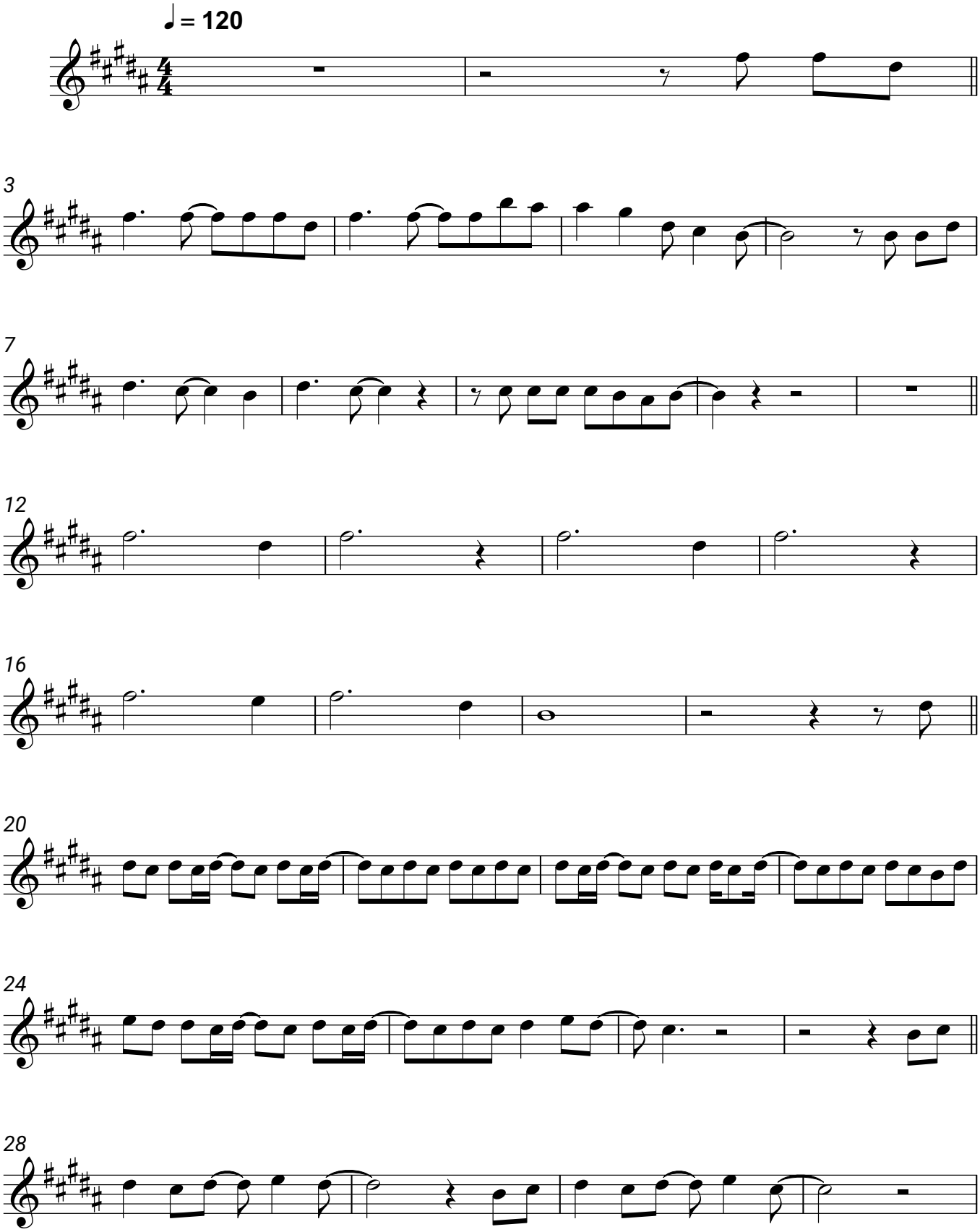
Nena