Vocal

Danser encore
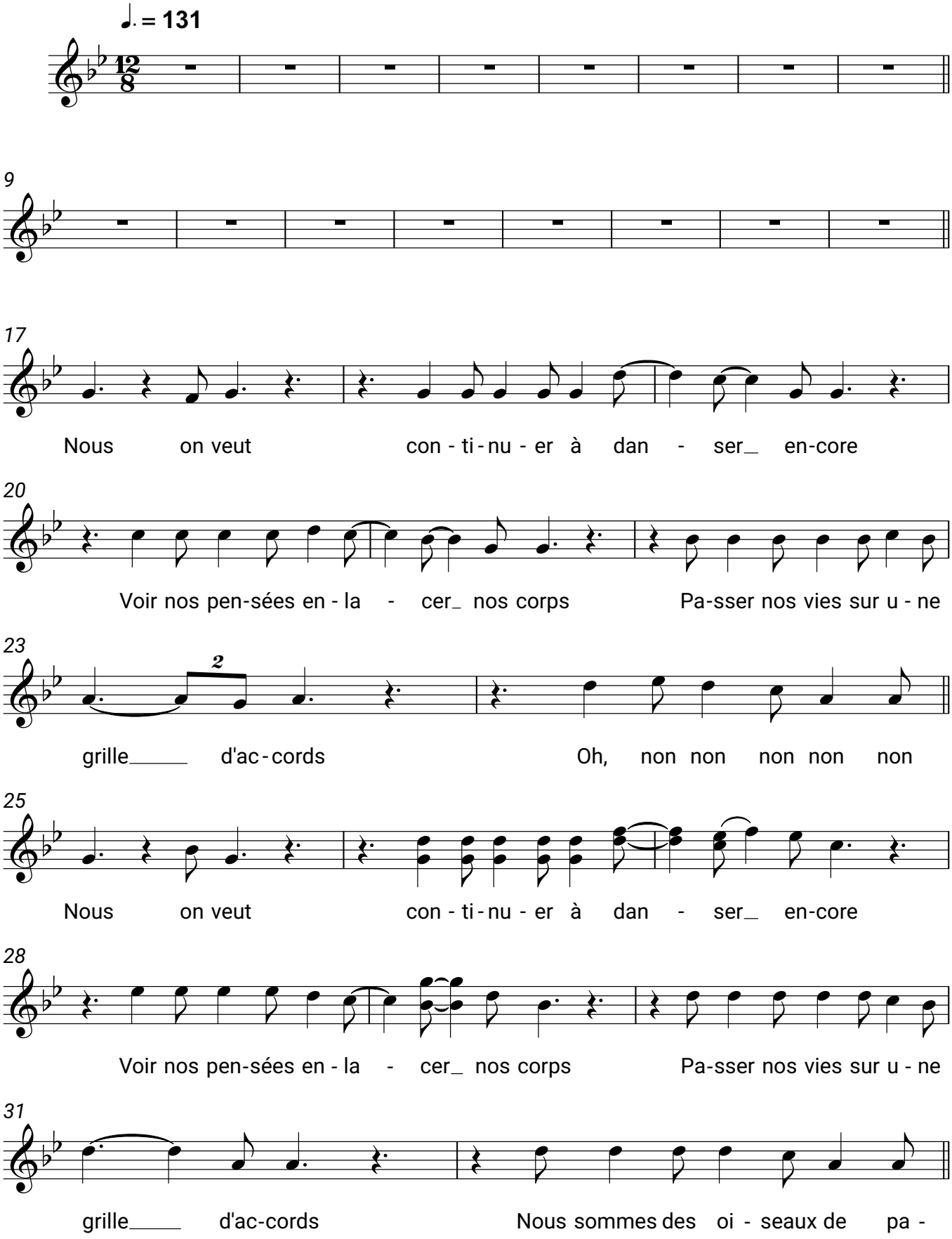
HK