1 Violin

Snap
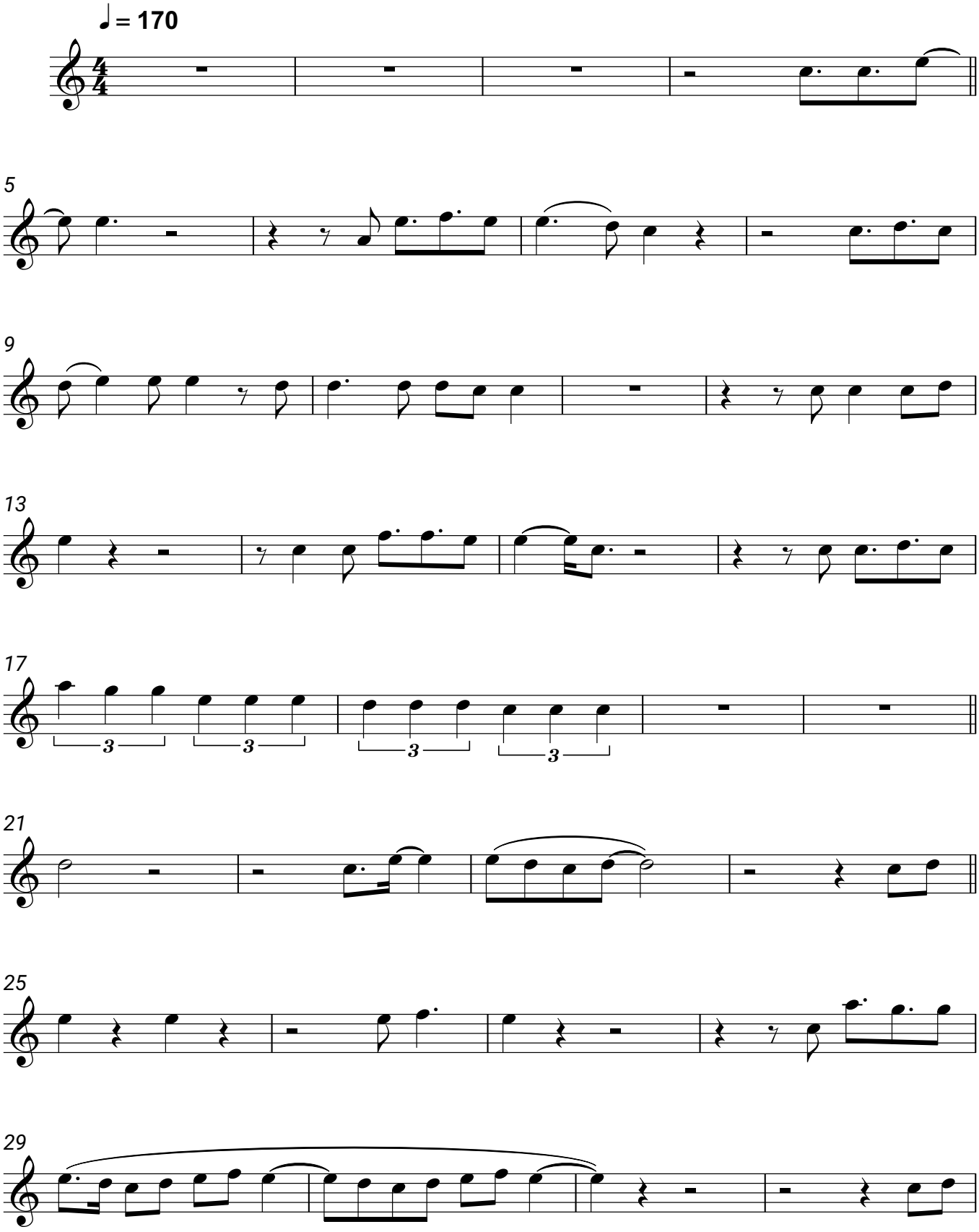
Rosa Linn