Shut up About Politics

Piano&Vocal
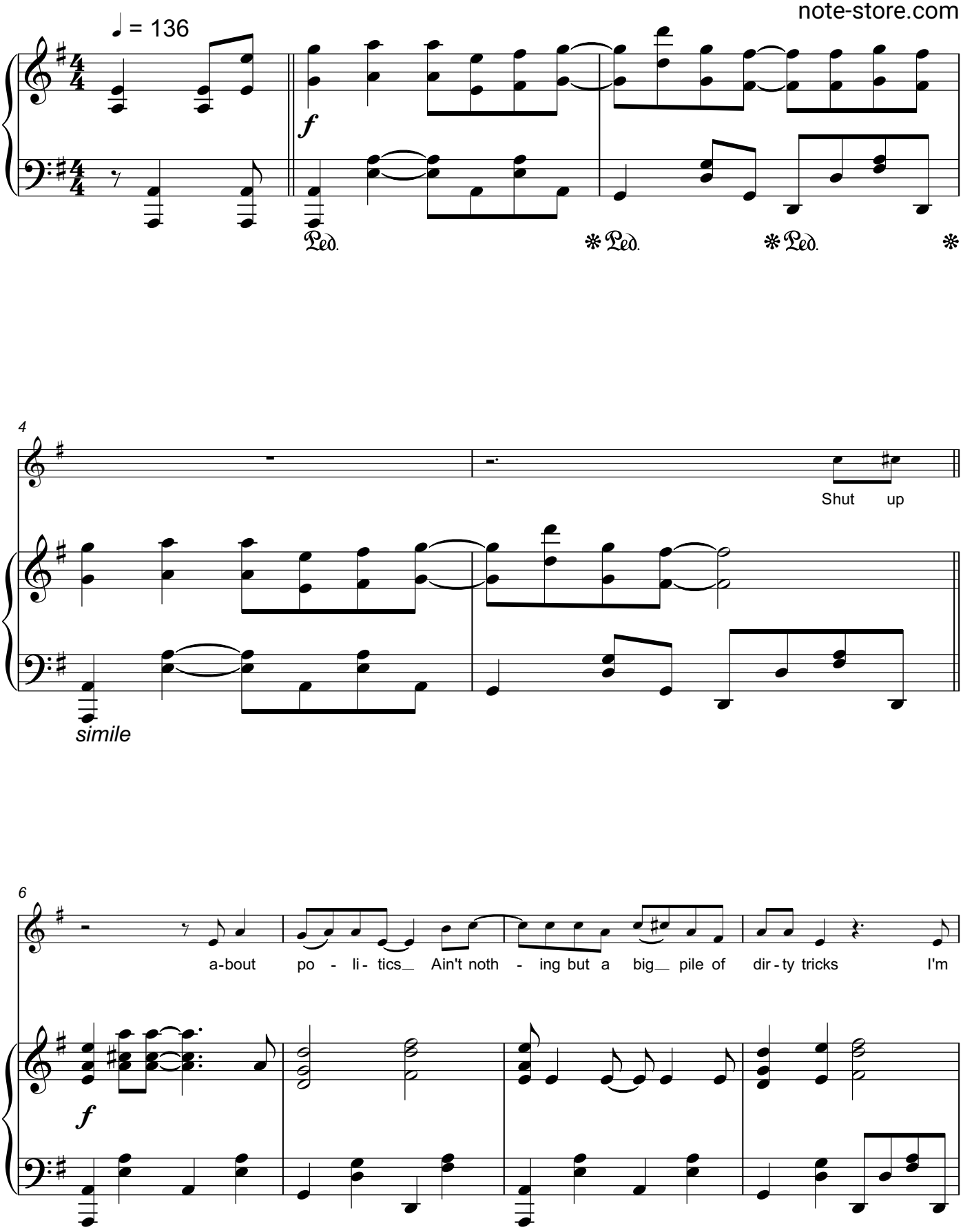
John Rich/
note-store.com