Flute

Ring Out The Bells
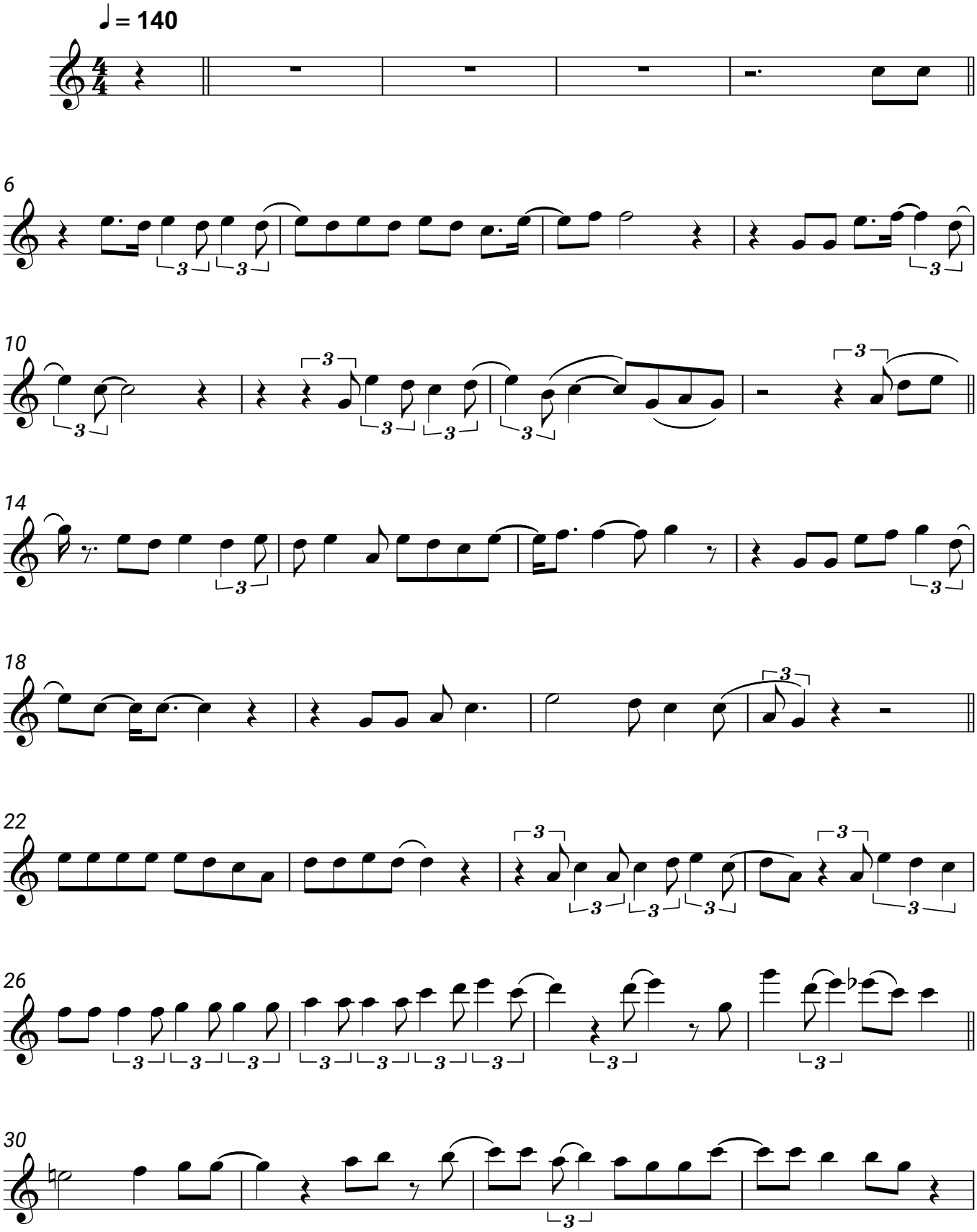
Sarah Connor