Vocal

The Good Ill Do
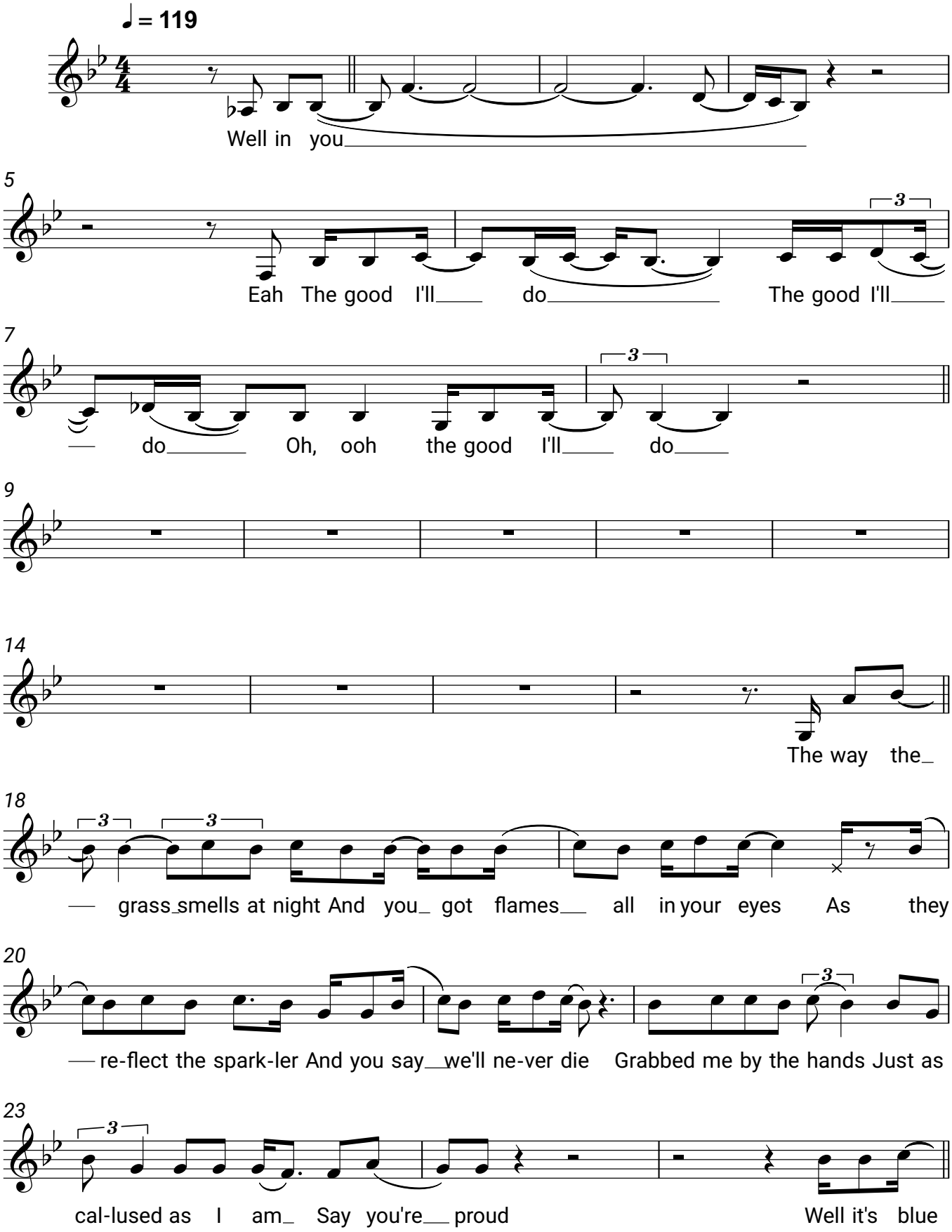
Zach Bryan