Violin

Кострома
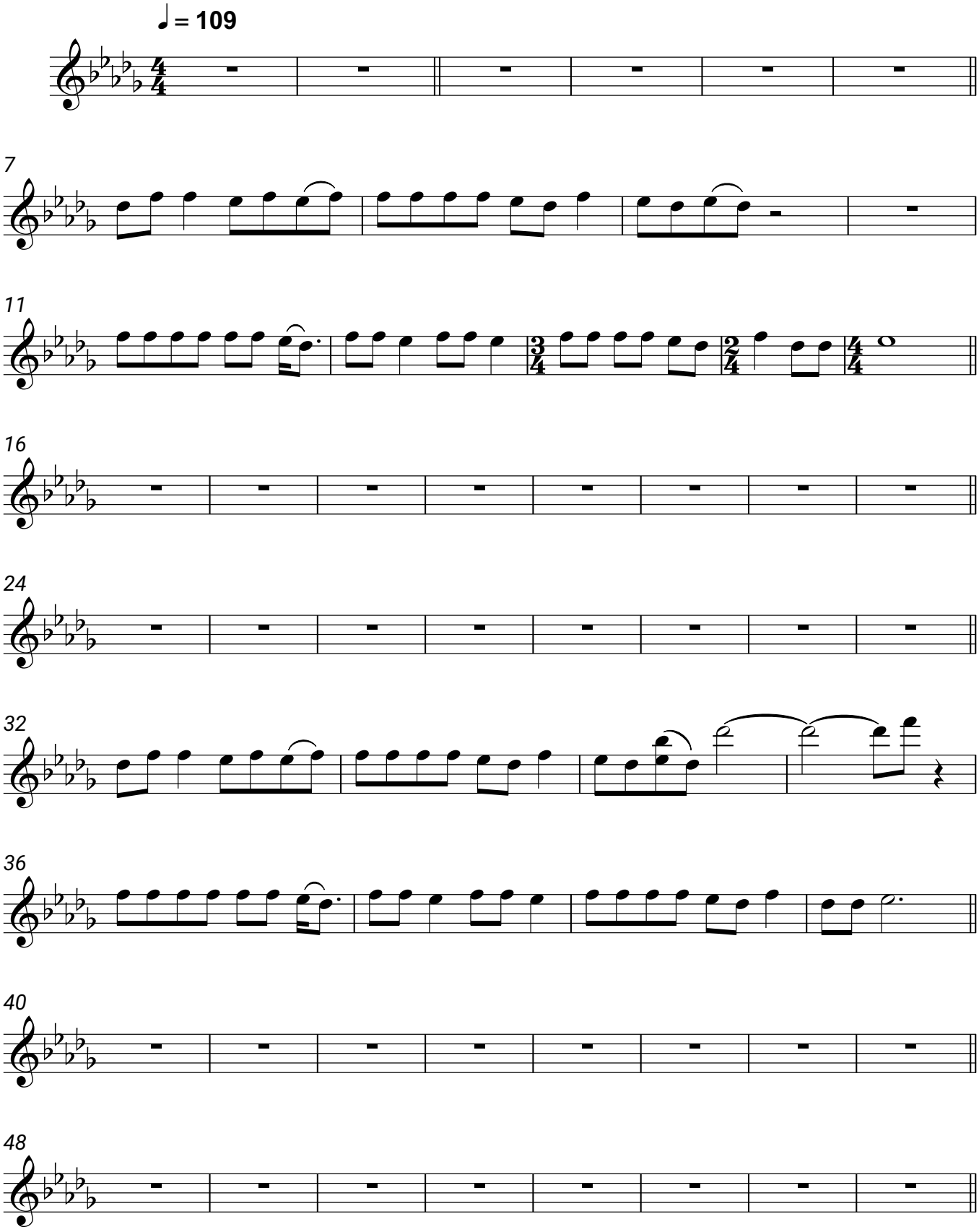
Иван Купала