Vocal

We Pray
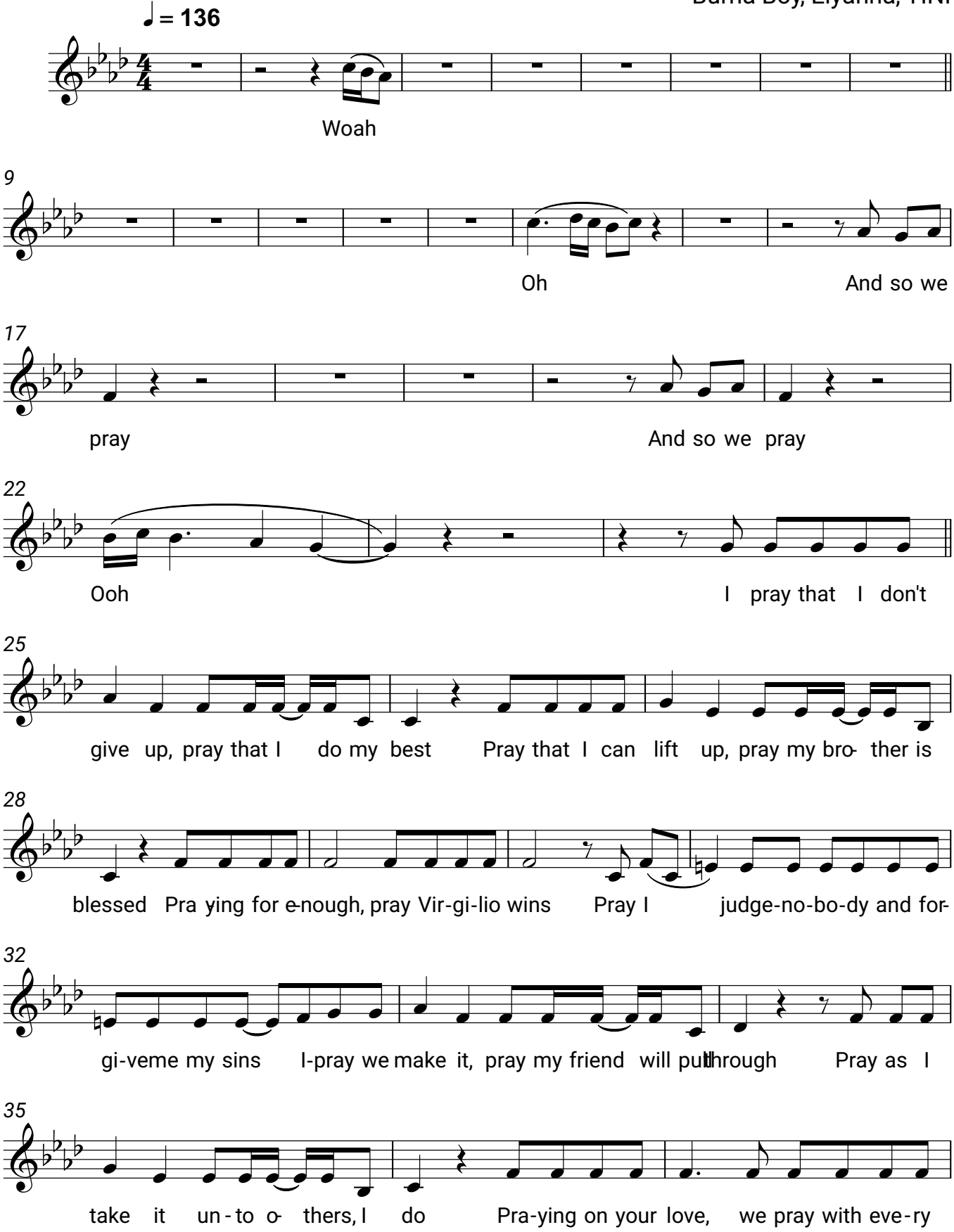
Coldplay, Little Simz,
Burna Boy, Elyanna, TINI