Piano&Vocal

Im Ascheregen
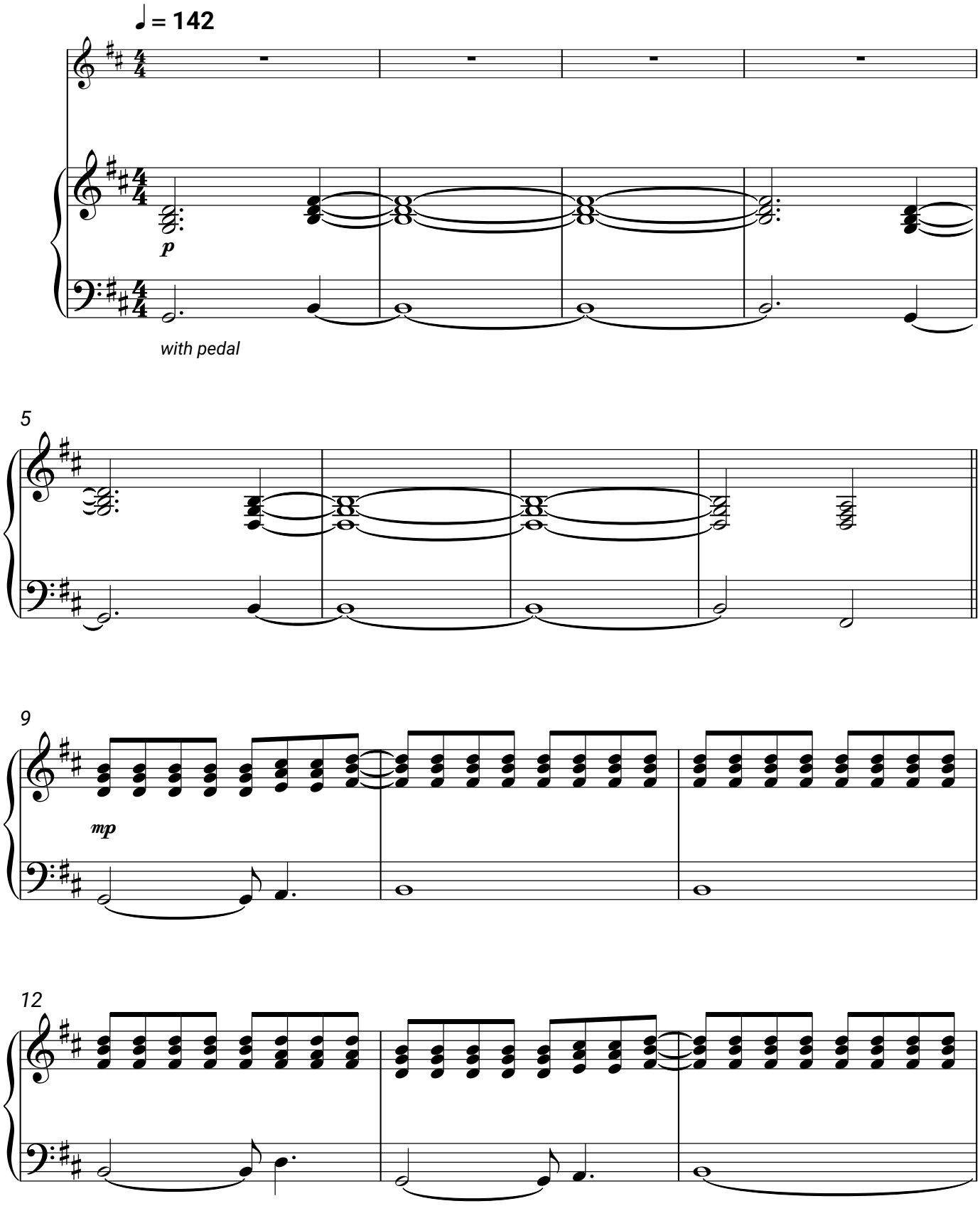
Casper