Piano Solo

Ersticken
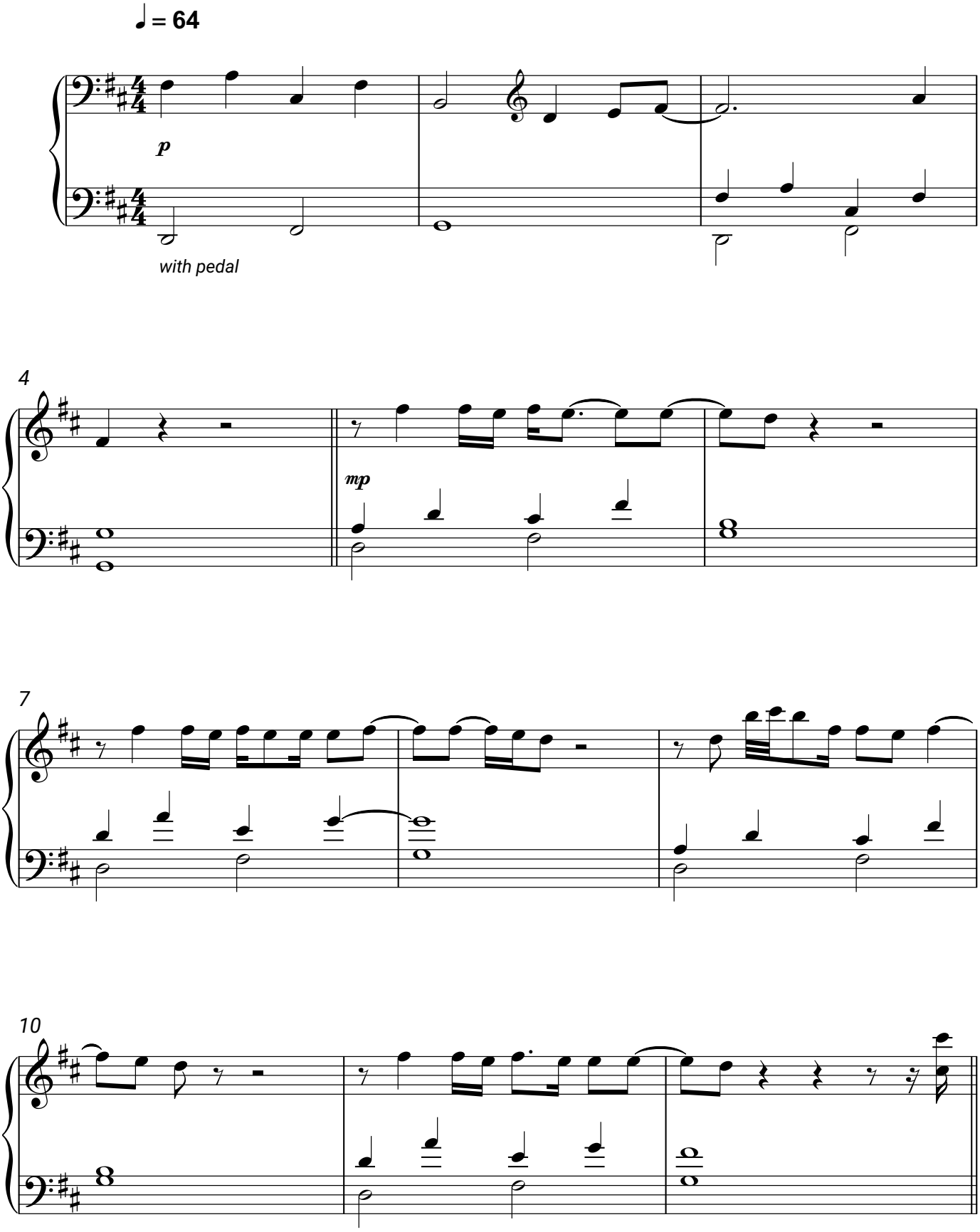
AYLIVA