Violin

Ersticken
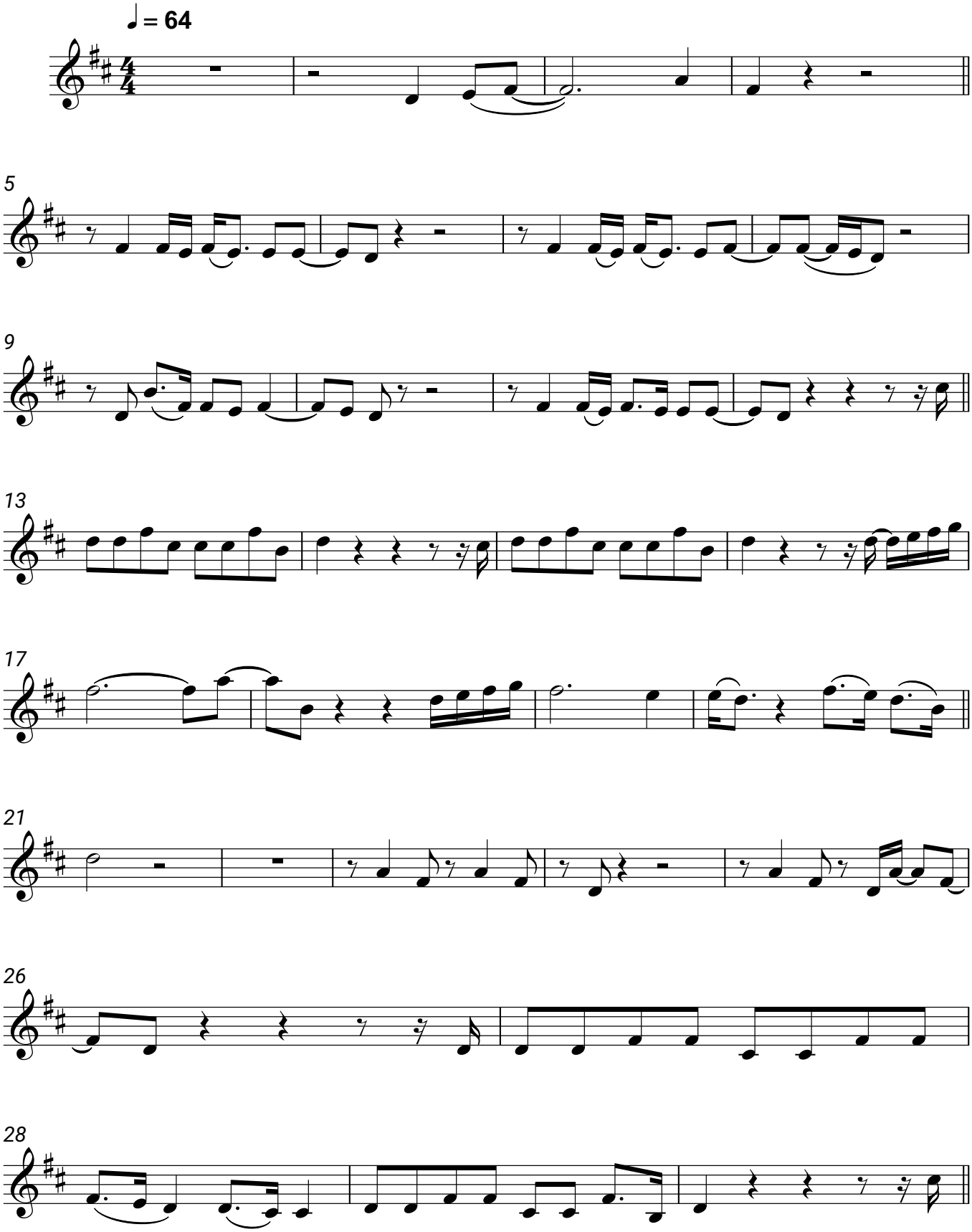
AYLIVA