Violin

Als ich fortging
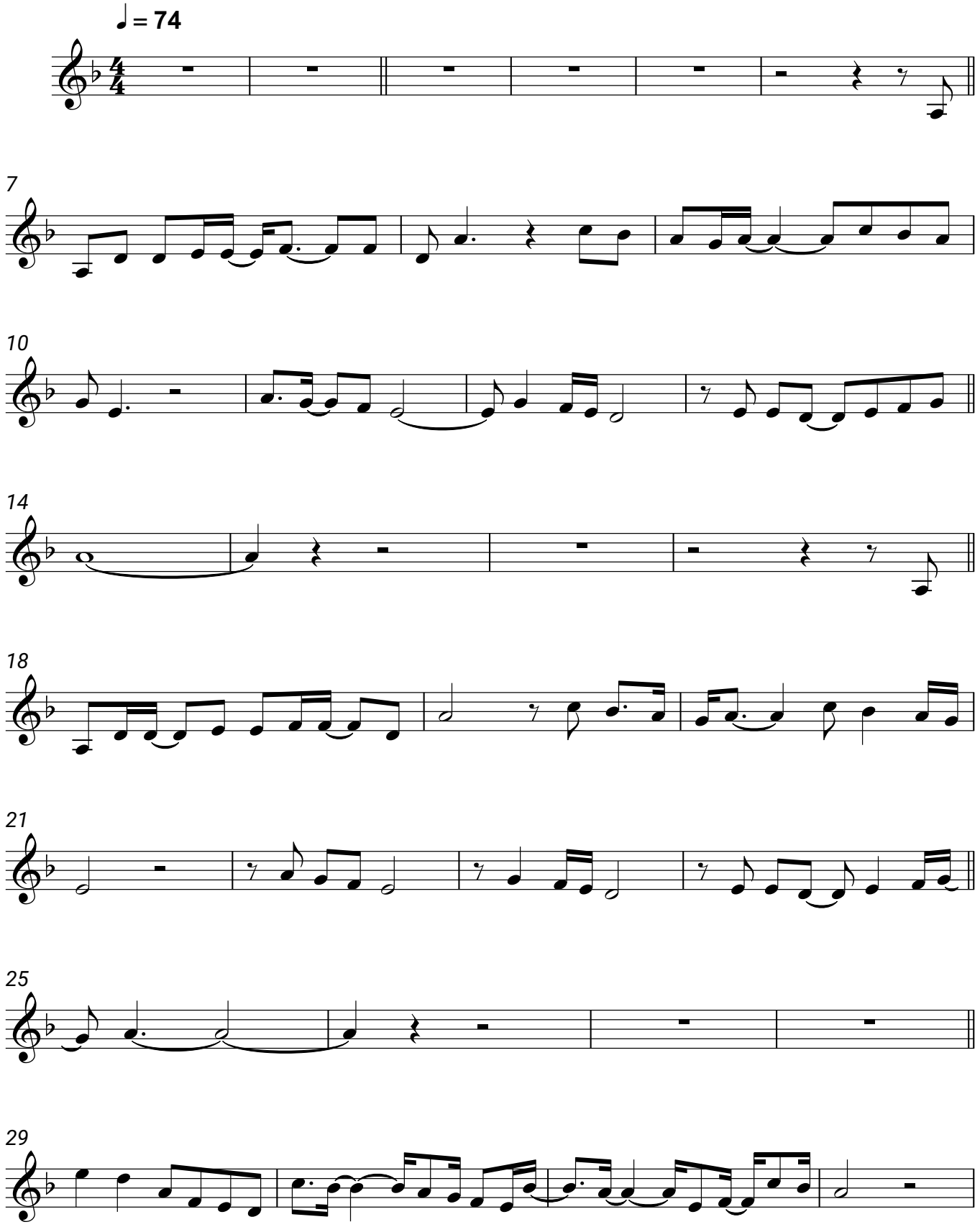
Udo Jürgens