Flute

Halo
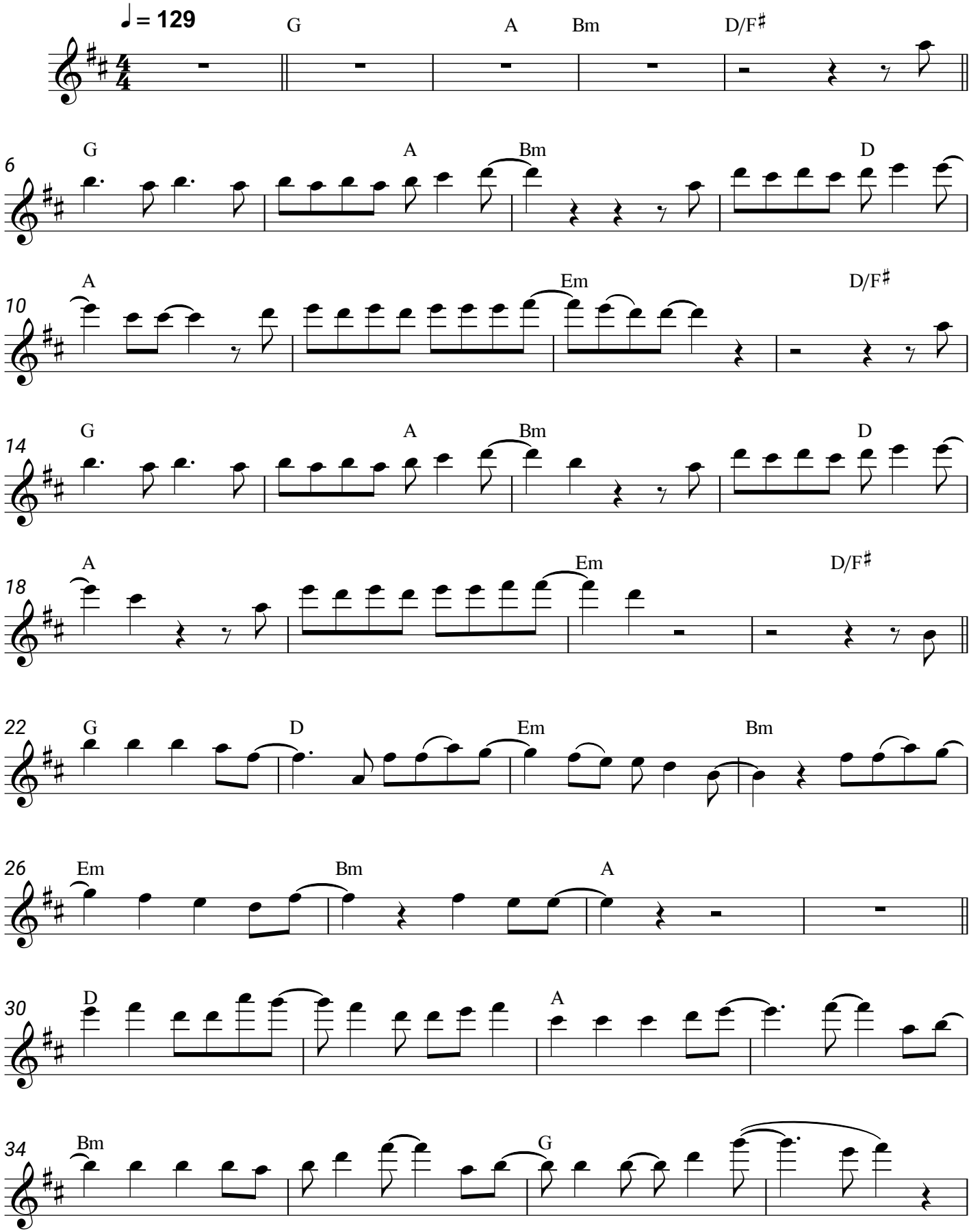
Rea Garvey