Guitar Tabs Easy

Original key: C minor

Poison (Hazbin Hotel Song)
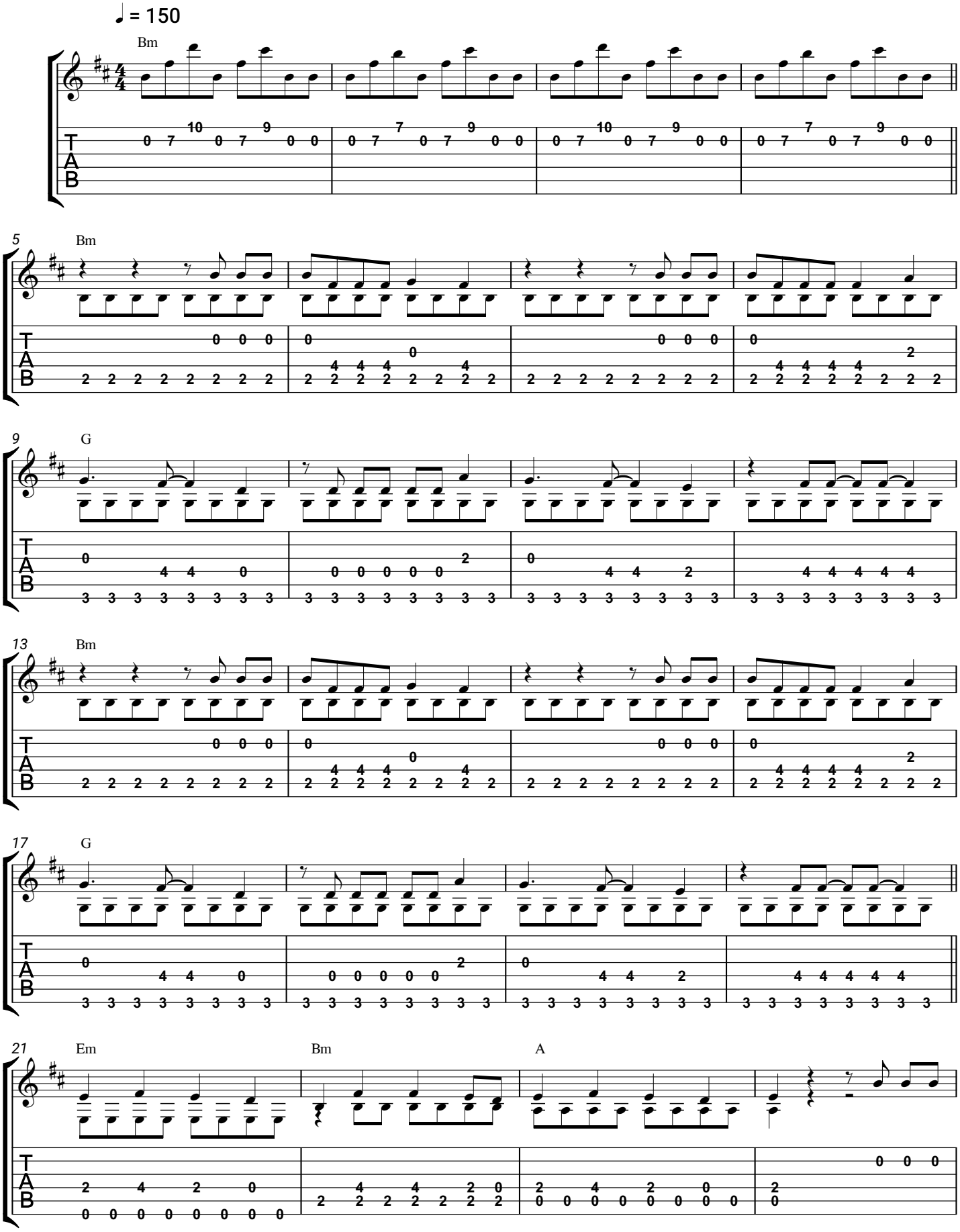
Andrew Underberg ,Sam Haft ,Blake Roman