Vocal

Ora che non ho più te
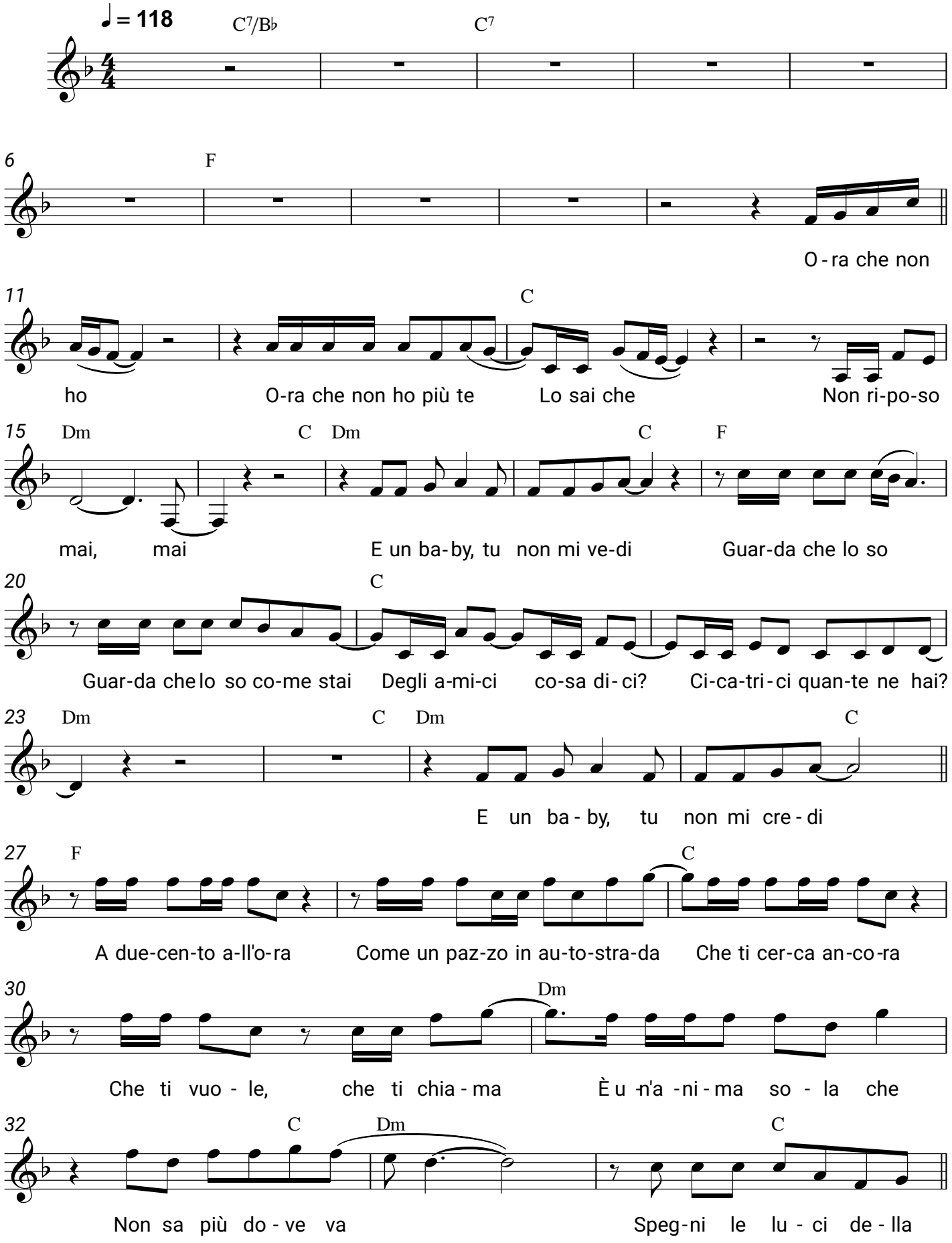
Cesare Cremonini