Piano&Vocal

Picture
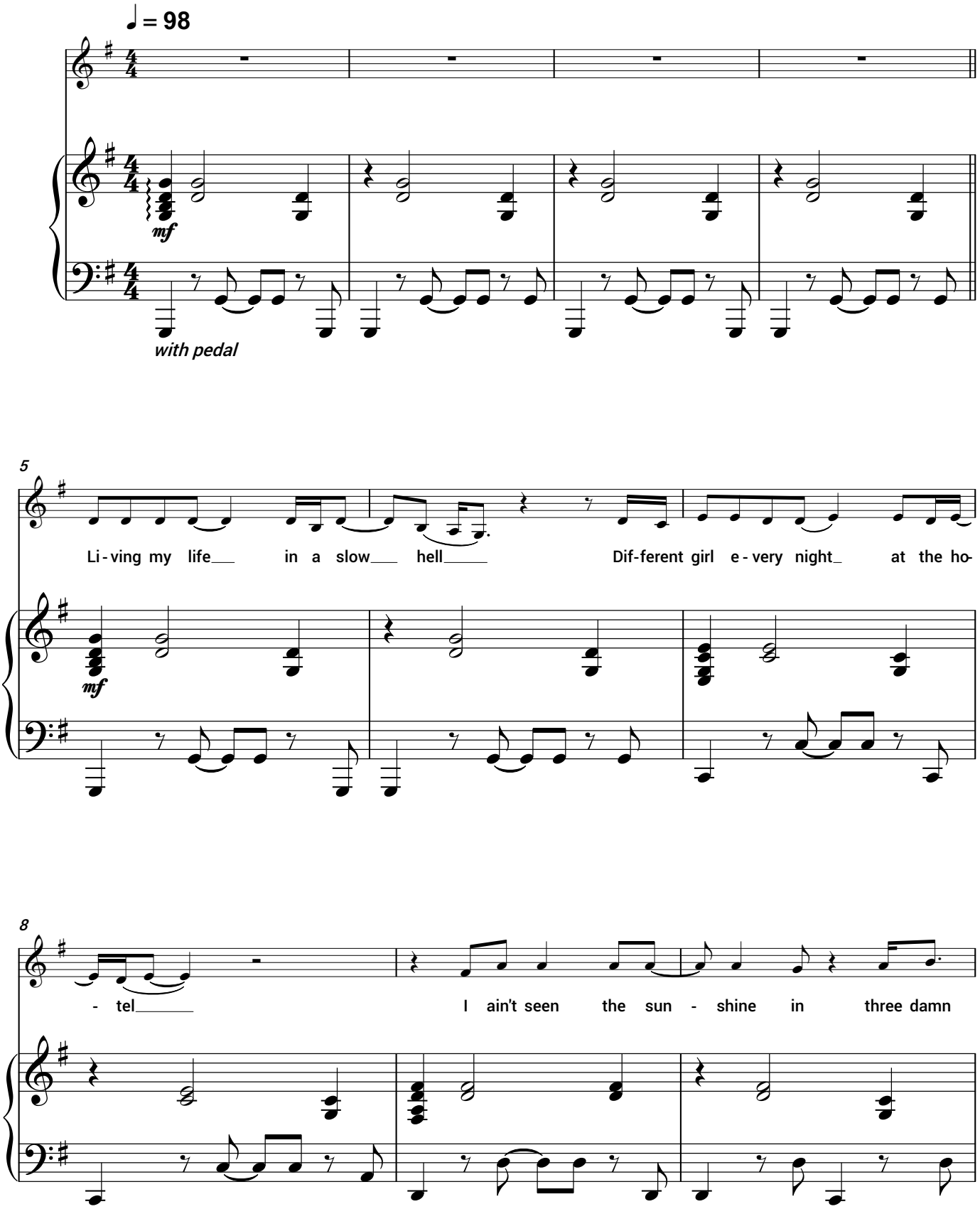
Kid Rock, Sheryl Crow