Piano Solo

Under the Tree

(from "That Christmas")
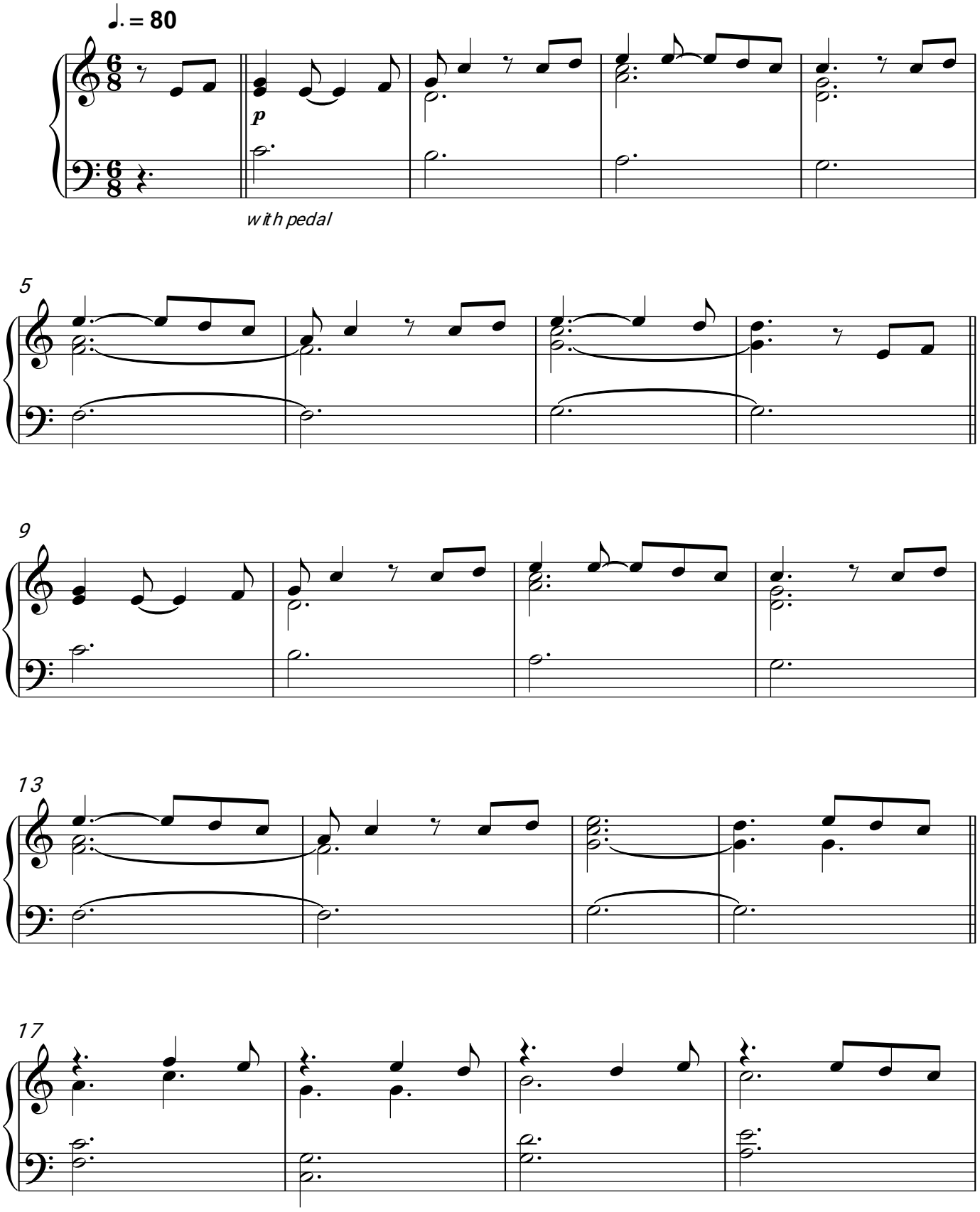
Ed Sheeran