Violin

Я поток

OST 'Жизнь по Вызову 3'
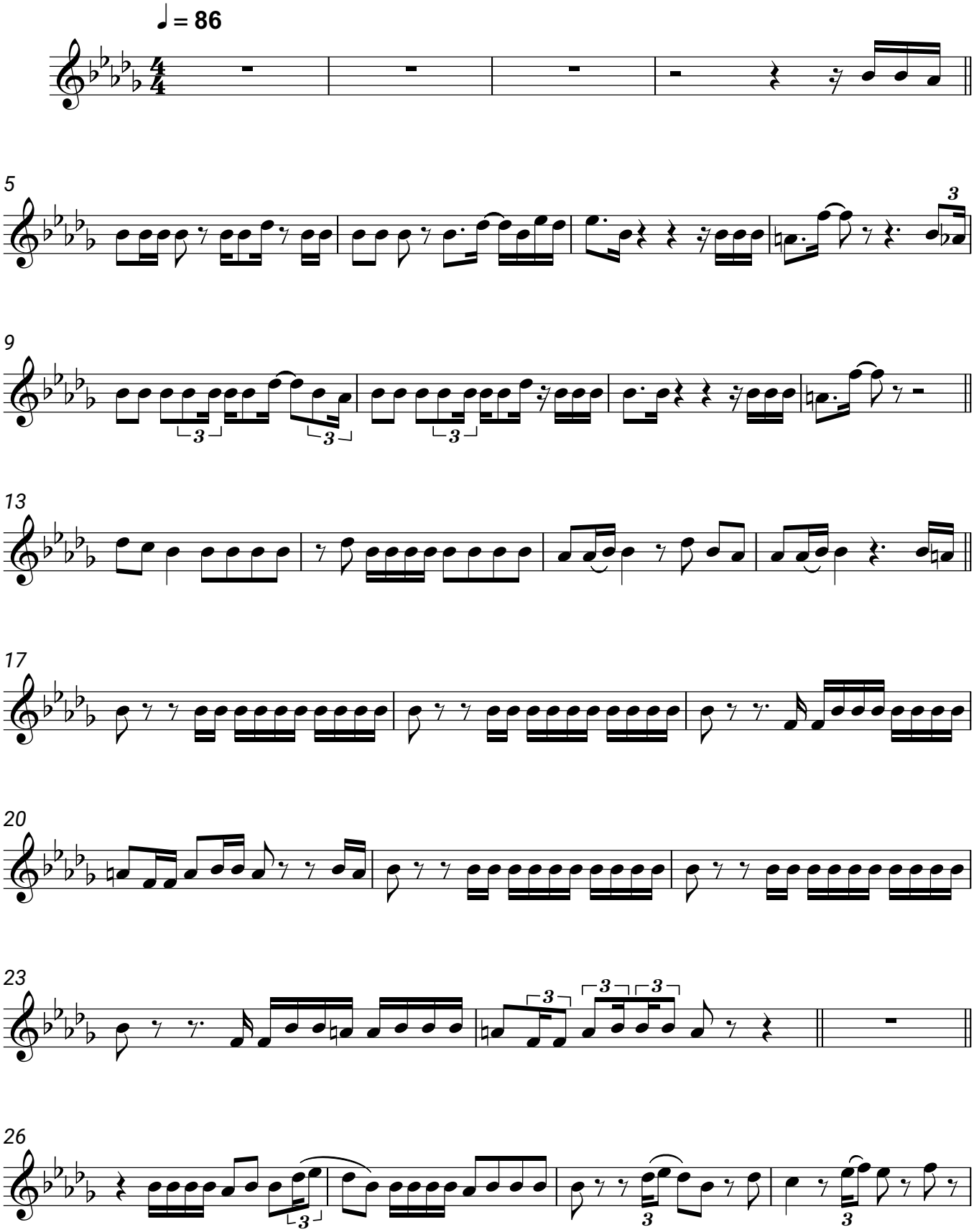
SASHA BELAIR