Piano Solo

# Leon
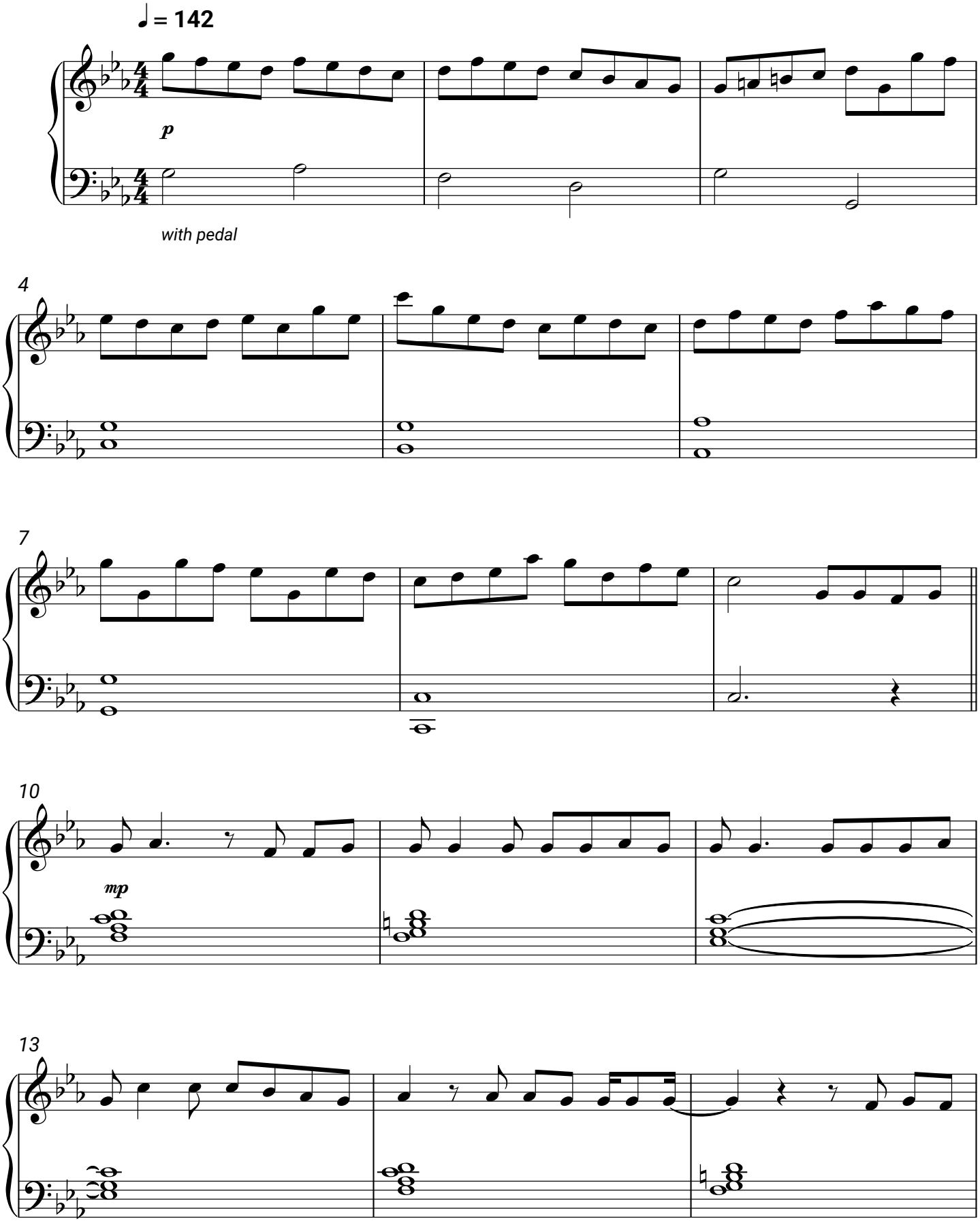
Faber