Piano Easy

Original key: D♭ major

Schneemann
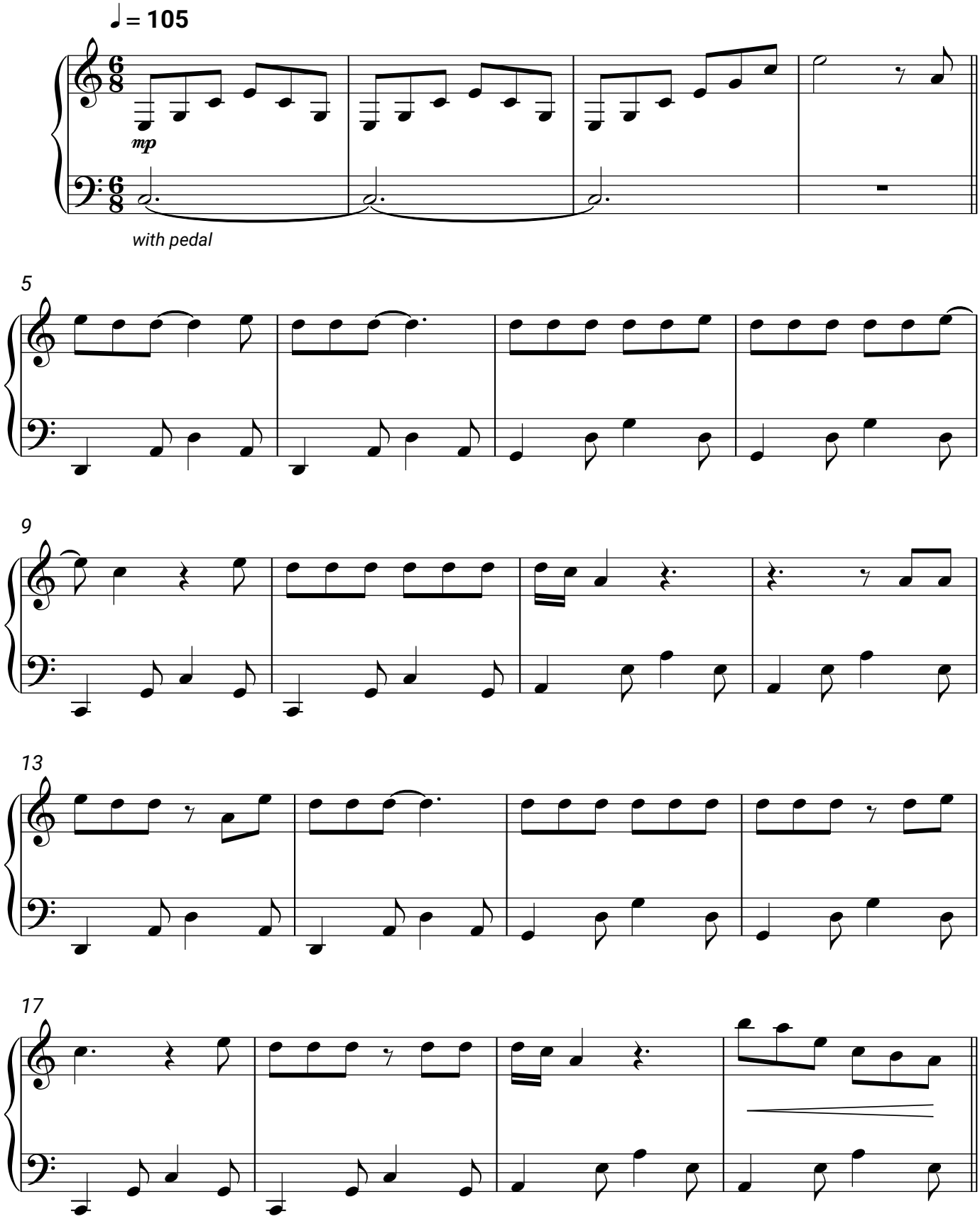
Vanessa Mai