Piano&Vocal

Can't Love You (142 BPM Mix)
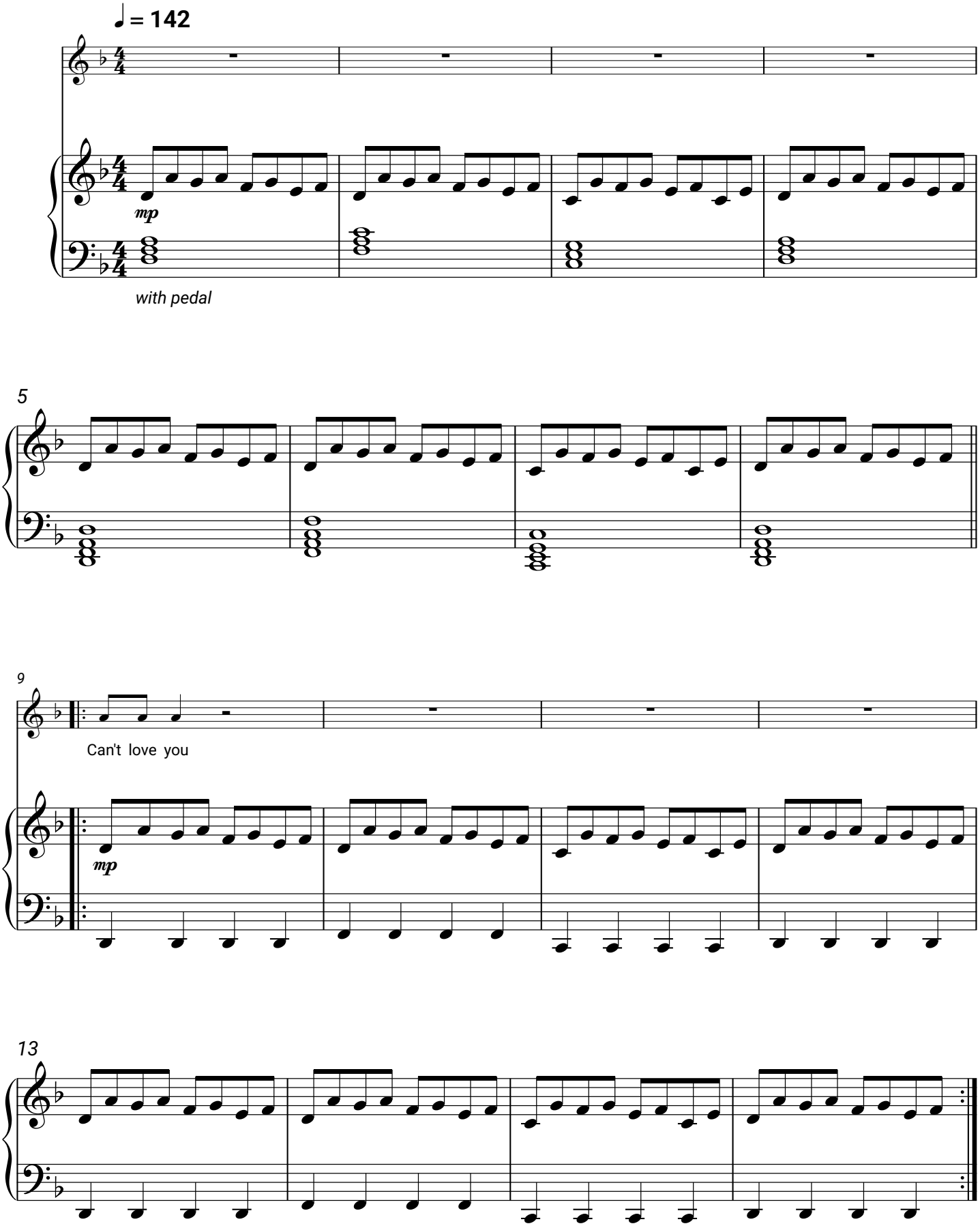
B.G. The Prince Of Rap