Piano&Vocal&Chords

# Beautiful World
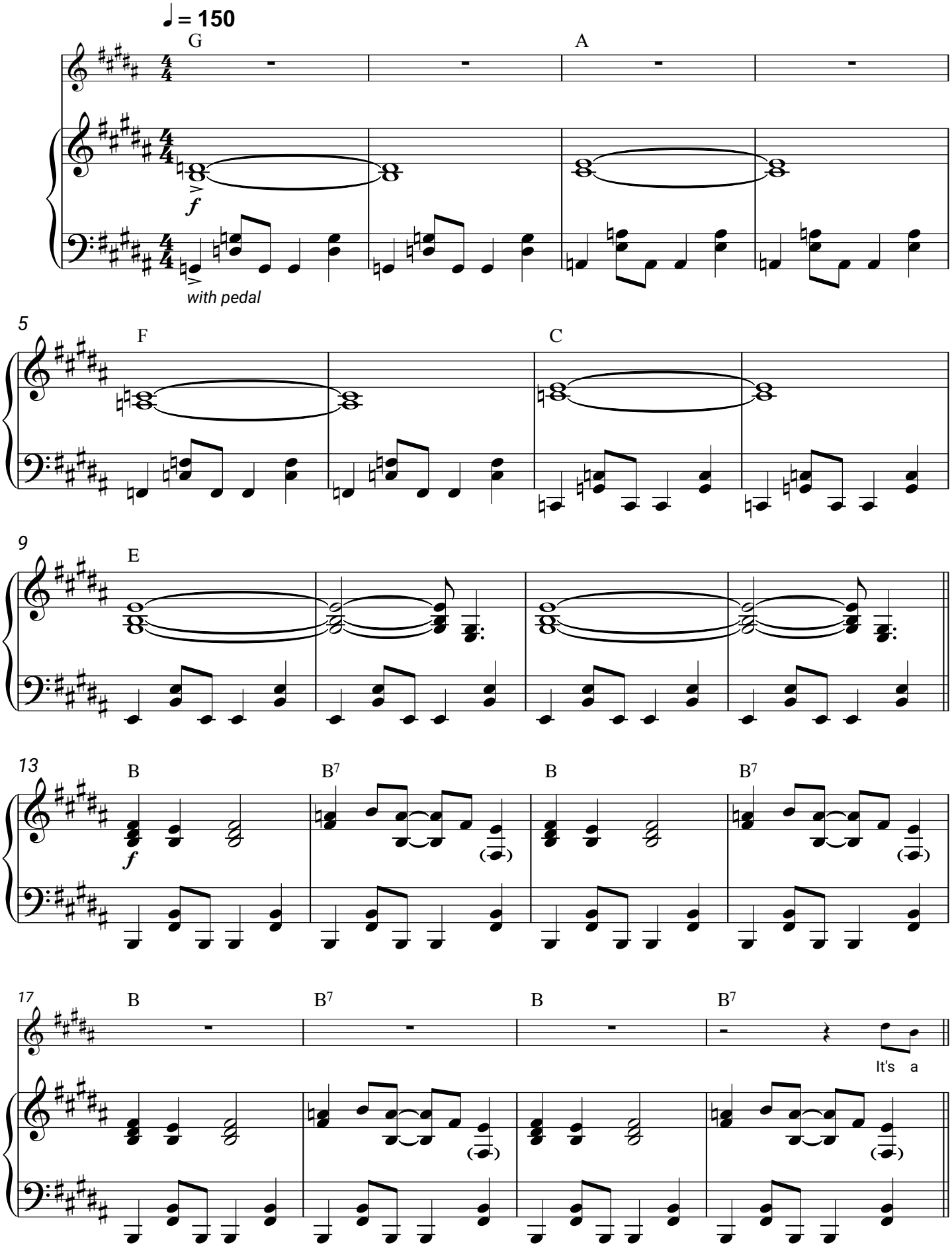
Devo