Piano&Vocal&Chords

Dare to Be Stupid
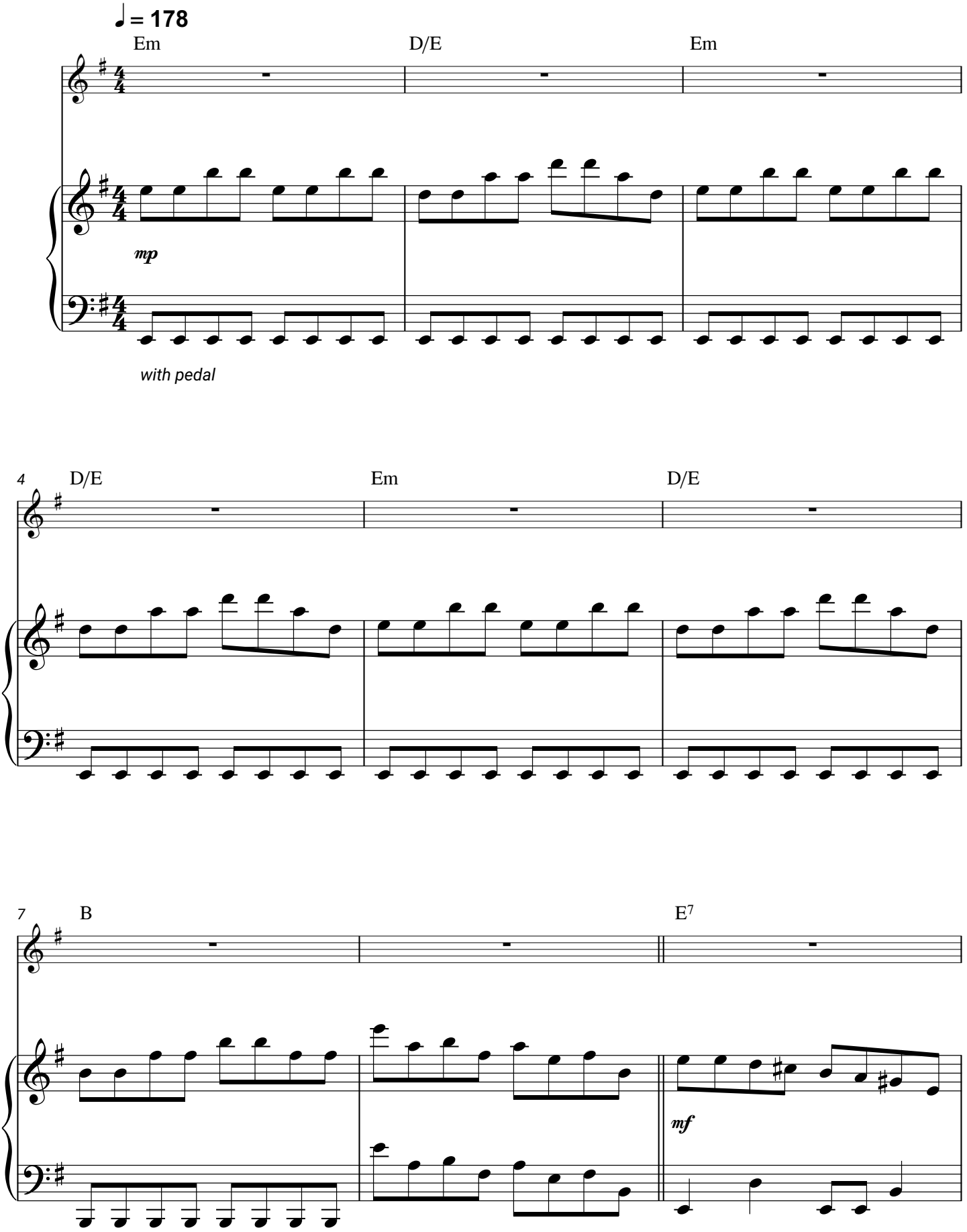
"Weird Al" Yankovic