Piano Solo

Пожары и дожди
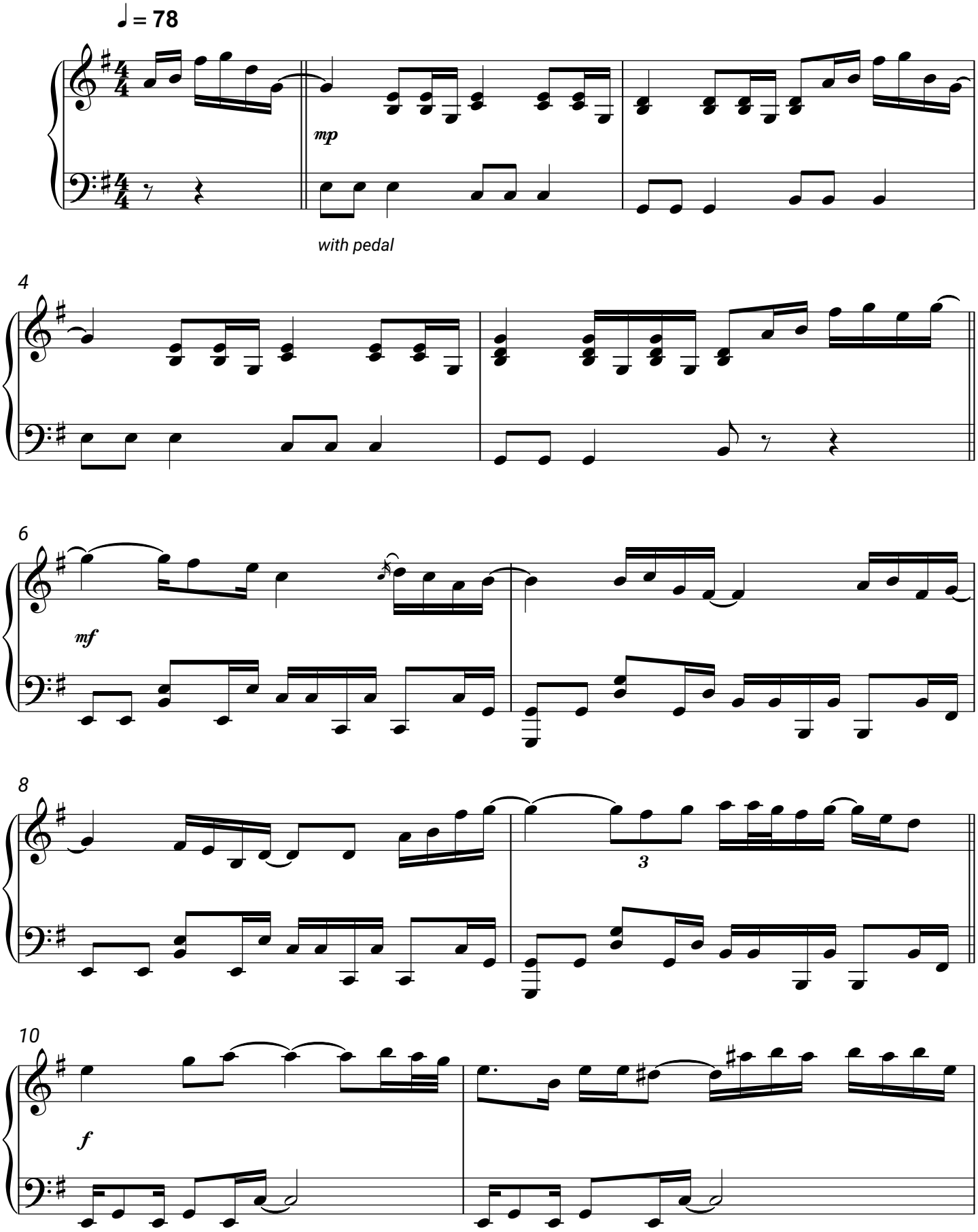
Перекрёсток