Piano&Vocal

Has to be
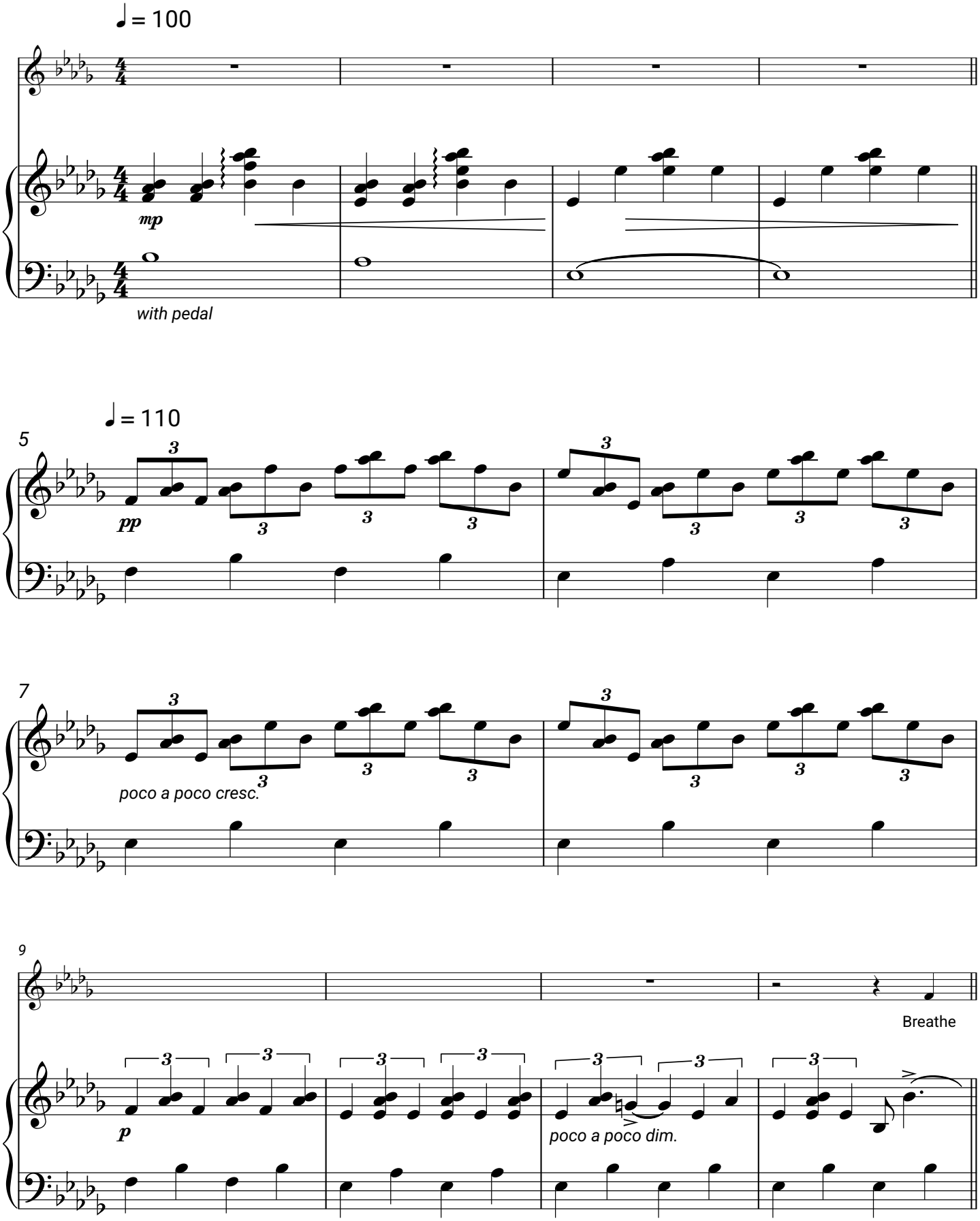
Madonna