Flute

Bara Bada Bastu
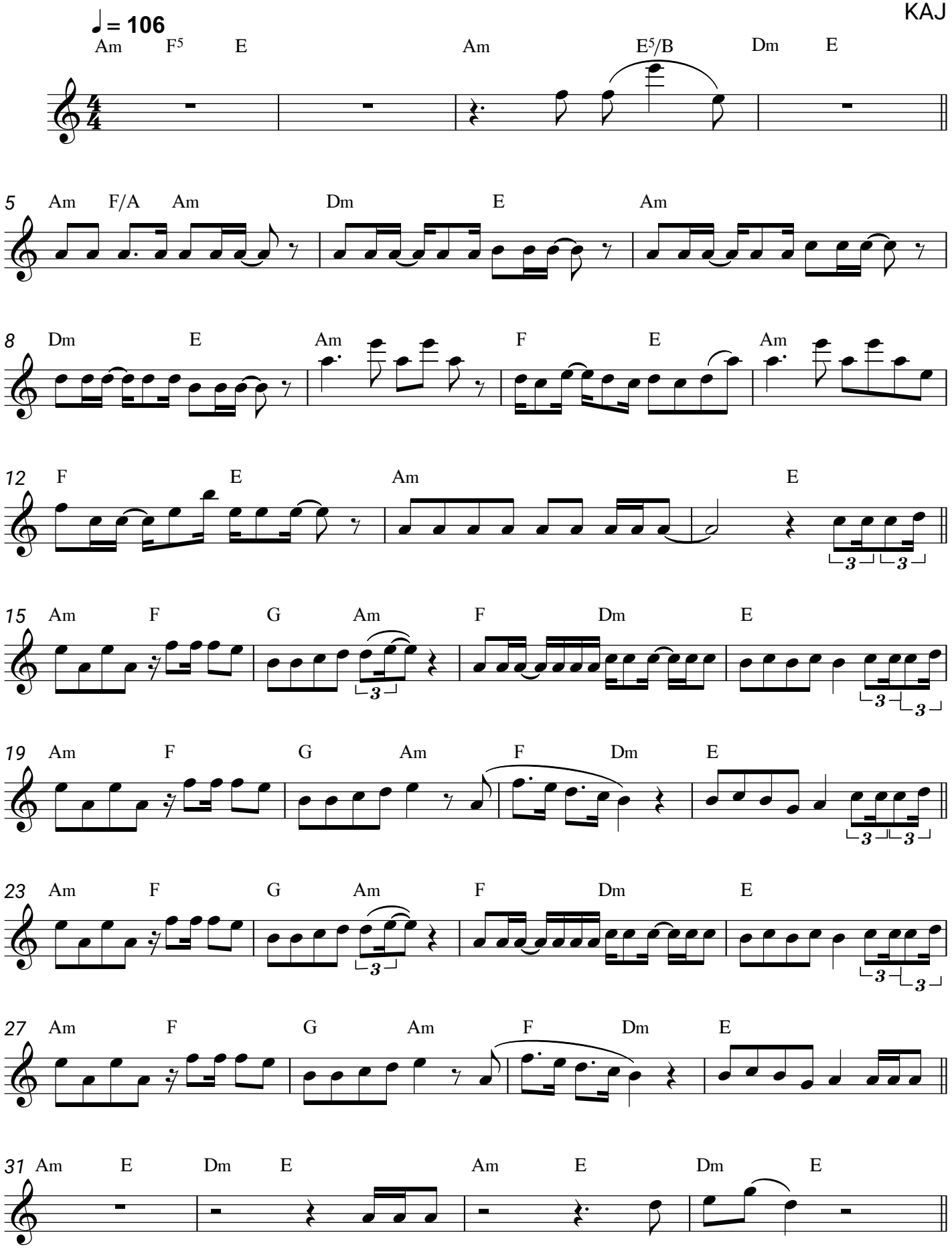
KAJ