Violin

I'm Gonna Love You
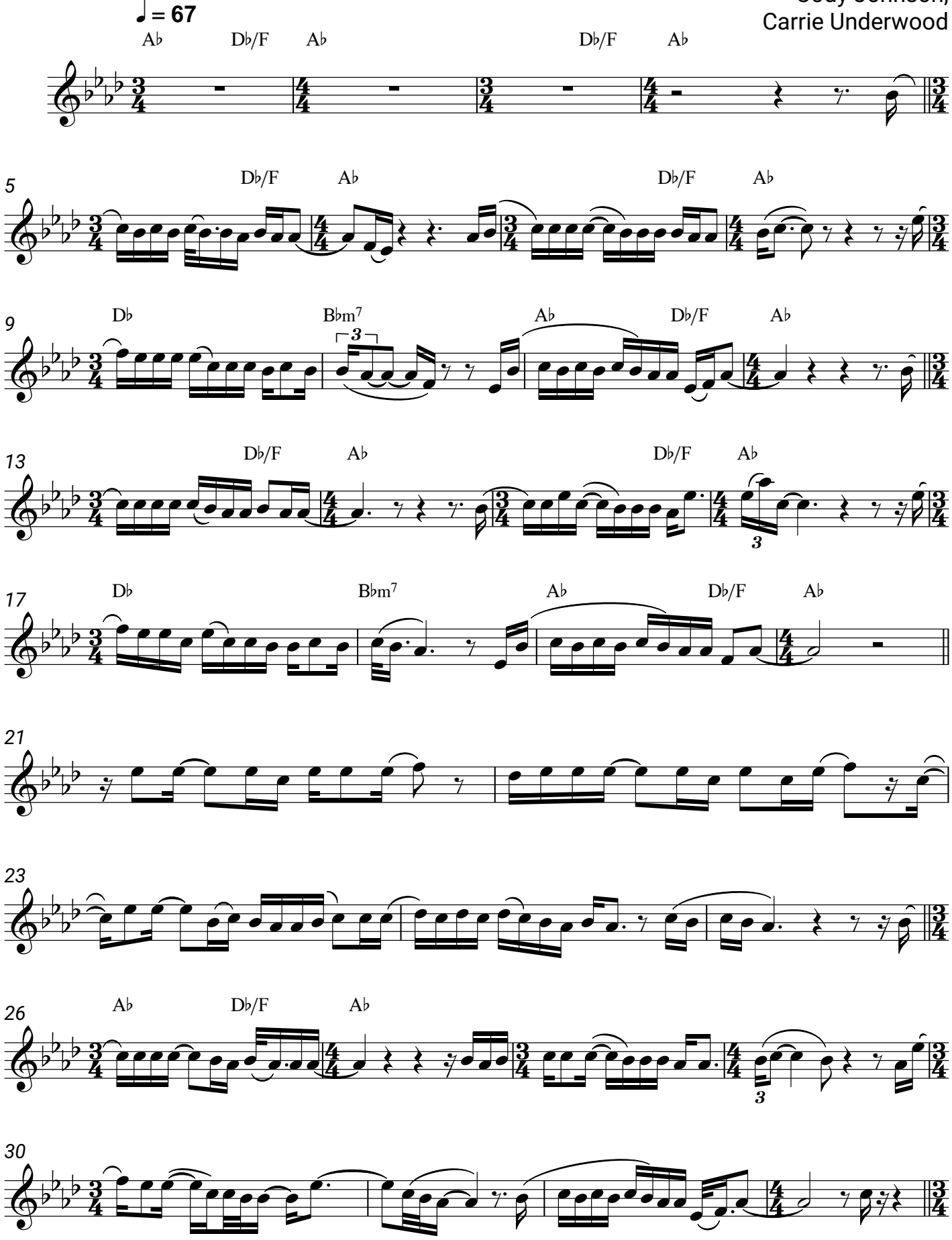
Cody Johnson,
Carrie Underwood